CITY EDITION.

The Daily Courier.

PRICE, ONE CENT.

Sworn Average Daily Circulation Last Week 8,188

VOL. 12, NO. 222. CONNELLSVILLE, PA., WEDNESDAY EVENING, JULY 29, 1914. EIGHT PAGES.

SERVIAN CAPITAL BOMBARDED AND BRIDGE BLOWN UP

Hostilities in Austro-Servian War Begin in Belgrade.

AUSTRIANS HERE TO RETURN

Message Sent out From Washington Orders Members of Eighth Reservists to Make Arrangements to go Back Home: English Fleet Moving.

LATE BULLETIN.

By Associated Press.

ST. PETERSBURG, JULY 29.—A DISPATCH FROM BELGRADE SAYS THE SERVIAN CAPITAL HAS BEEN BOMBARDED AND THE BRIDGE OVER THE RIVER SAVE BLOWN UP.

By Associated Press.

LONDON, July 29.—Reports of the massing of armies in strategic positions came from all point of Europe today but no actual clash was registered.

Diplomats concentrated their attention on efforts to confine the war to Austria-Hungary and Servia, the two nations involved. The attitude of the German and Russian empires was closely watched owing to their near relations to the countries engaged.

Premier Asquith refered to the international situation in the House of Commons. "The situation at this time," he said, "is one of extreme gravity and I can only truthfully say that the British government is not relaxing its efforts to do everything in its power to circumscribe the area of conflict. The British government has received no information as to an alleged revolutionary outbreak in Russian Poland."

Austria-Hungary and Servia resounded today with the march of troops toward positions of attack and defense while military aviators on both side flitted through the air along the frontiers in an effort to discover their opponents' positions. No idea of the plan of campaign could be obtained by the general public, however, owing to the rigidity of the censorship in regard to military movements. It was known that the Austro-Hungarian government had requisitioned the entire train service and that private transportation in the monarchy had ceased. It was gleaned from dispatches from Servian points that the Bosnian frontier was looked upon as the most likely point of attack of the Austrian troops and thither the soldiers of King Peter were hurried in great numbers. The Montenegrin soldiery evidently preparing to support their brother Serbs also concentrated along the Bosnia frontier. The stock exchanges everywhere in Europe were demoralized.

PARIS, July 29.—France continues quietly to prepare for war. The troops of the active army are gradually concentrating near the frontier. A military guard has been placed in the great flour mills at Corbeil near Paris which in the event of war would be taken over by the army.

The bakers in Paris are laying in large stocks of flour and the city authorities to prevent a possibility of famine started forming today a reserve store of 1,000 tons of flour.

The police is exercising a general surveillance over Austrians and Germans in Paris where many thousands of them reside. The government has appealed to the press to keep calm and carefully verify its news concerning the crisis.

LONDON, July 29.—Partial mobilization of the Russian troops in the Southern and Southwestern districts was ordered last night according to dispatches received here.

It is argued in official circles that although this action dangerously diminishes the chances of maintaining European peace, it does not necessarily involve a rupture of relations between Austro-Hungary and Russia. The hope is still expressed that some European power may yet succeed in bringing about an understanding between the two states.

WASHINGTON, July 29.—Official notice to Austro-Hungarians in the United States subject to military service in their native country calling them to the colors was being sent throughout the country today by the Austro-Hungarian ambassador. The call notified 01 Austro-Hungarians in the United States that the emperor has ordered a partial mobilization and under its terms reserves belonging to the Eighth army corps must immediately make arrangements to go home and take up arms.

President Wilson kept closely informed of the war situation in Europe today through reports from American diplomats abroad but there is no change in the attitude of non-intervention. Secretary Redfield indicated at the White House today he did not feel that a war in Europe would have any serious effect on conditions here.

PORTLAND, Eng., July 29.—The British fleet sailed from here today for an unknown destination. No information could be obtained from naval officials as to the movement of the fleet.

LONDON, July 29.—The exact measure of the European situation was reflected today on the London stock exchange, where British consols dropped at one time to 69 1-2, the lowest point reached since the early years of the last century. A government broker came into the market at this point and commenced buying all the consols he could get at 70 1-2.

Five small failures were reported. None of them was of much importance but it was feared more would occur later. Otherwise there was nothing doing on the exchange and no other quotations were available, the market being in a condition of animated suspension.

ST. PETERSBURG, July 29.—The Bourse was closed today and probably will not open until Monday next.

BERLIN, July 29.—The Bourse committee announced that dealings would be permitted to a limited degree and that settlement quotations would be issued this afternoon.

VIENNA, July 29.—All Servians liable to military service residing in Austro-Hungary are being arrested and handed over to the military as prisoners of war.

MME. CAILAUX FOUND NOT GUILTY OF MURDER

Jury's Verdict is Met With Combined Cheers and Shouts of Derision.

By Associated Press.

PARIS, July 29.—Mme. Henriette Caillaux was last night acquitted by a jury in the Court of Assize of the wilful murder on March 16 last of Gaston Calmette, editor of the Figaro. The verdict was returned after 50 minutes' deliberation. The announcement was followed by the wildest tumult.

Mme. Caillaux staggered and then threw her arms about the neck of her counsel, Fernand Labori. Her hair was undone, falling over her shoulders, and her hat dropped to the floor. The spectators stood upon desks and chairs. "Caillaux! Labori!" and cries of "Caillaux, assassin!" merged into one.

The din was deafening. Several groups of barristers came to blows and the Republican guards, in an endeavor to separate them, joined in the melee. The spectacle of Labori and Chenu, the latter counsel for the Calmette family, embracing each other calmed the tumult for a moment, but it was redoubled when they left with Mme. Caillaux.

Failing to make himself heard, the presiding judge, followed by the other judges, marched out of the room. The advocates took complete possession of the court; some of them mounted the judges' desks and harangued the crowd. The guards then cleared a portion of the room and comparative quiet was restored. Judge Albanel then returned and read the judgment, ordering the release of Mme. Caillaux.

DISAPPOINTS COUNTRYMEN

Coke Region Magyars Had Arranged to Entertain Patriot.

Hungarians of the Connellsville coke region are disappointed at the decision of Count Michael Karolyi, announced yesterday, to cancel all engagements and return immediately to the old country, because of the impending war with Servia. Count Karolyi was to have visited Connellsville on August 9 and a local committee of which Rev. Father Paul Bosnar, pastor of the St. Emery Magyar Church, is chairman, had subscribed a fund to provide for the entertainment of the nobleman and his party. Count Karolyi came to America to interest his fellow-countrymen in the movement for a separation of the Austro-Hungarian kingdom, that Hungary might eventually become a separate government. In the congress of the dual government the Hungarian element has been in the minority and seeks now to gain power that eventually will mean the dissolution of the present empire, alleged by the Slavs and Servians to be dominated by Kaiser Wilhelm.

The local committee had arranged to go to New York to meet Count Karolyi, but while no word has been received that he will not visit the coke region, but the information conveyed by the Associated Press to the effect that he had decided to return home on the first steamship is accepted as correct.

PROHIBITION MEETINGS

Doctor Watkins to Make Addresses in Dunbar.

Owing to misunderstanding Dr. Aaron S. Watkins did not hold a meeting at Wooddale last night as he had proposed to do. Sunday morning at 9.30 o'clock he will speak to children at the Paradise Evangelical Church. At 10.30 he will speak to adults in the church. The United Brethren Church has arranged to combine and hold their meeting with the Paradise congregation.

Tonight Doctor Watkins will speak at Wood's Crossing, Mount Braddock, at 6.30, at the bank corner at Dunbar at 7.30 o'clock and at the union prayer services in the Dunbar Methodist Episcopal Church at 8 o'clock.

Will Deport Bodi.

WASHINGTON, July 29.—Secretary Garrison announced today, that he would direct General Funston at Vera Cruz to deport from Mexico Fred L. Bodi, a correspondent of the Newspaper Enterprise association who sent out a sensational story that an American naval officer applied the law of flight to Mexican prisoners.

Locates Stolen Mule.

The search of J. C. Gorman for a pair of mules alleged to have been stolen from his saw mill in Washington county resulted in his locating them in Pittsburg yesterday. They had been stolen by a former driver.

Europe's Involved Nations, War Strength And Frontiers Which May be Changed

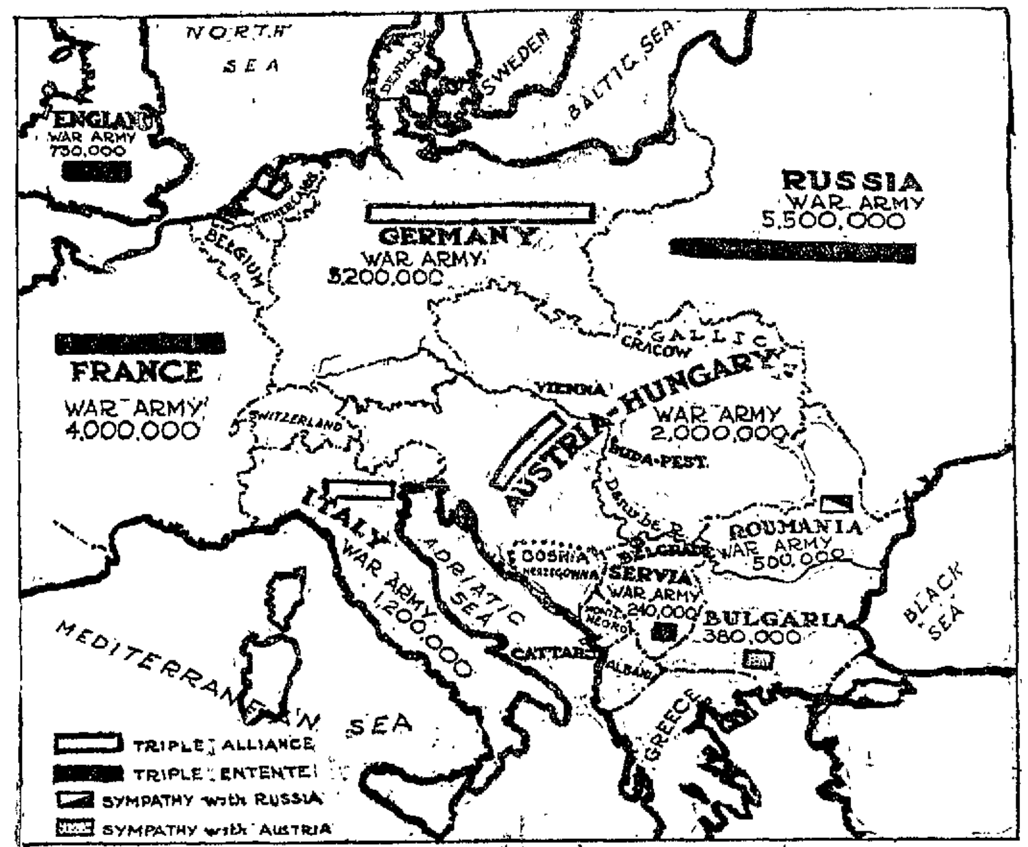

MAP OF EUROPEAN NATIONS SHOWING STRENGTH OF WAR ARMIES

This map shows the fighting strength, estimated, of the principal nations of Europe concerned in the present Austro-Servian difficulty. Russia, England and France form the triple entente and Germany, Austria and Italy the triple alliance. Bulgaria sympathizes with Austria and Roumania with Servia, while the little states of Bosnia and Herzegovina, belonging to Austria-Hungary, are seething hotbeds of discontent.

NEW PLAN TO PAY FOR STREET PAVING UNDER DISCUSSION

Would Have Contractor Negotiate Liens Against Properties.

NEEDS ASSISTANCE OF BANKS

City Would Be Eliminated From Expense of Financing the Improvements and Citizens Would Be Allowed to Pay Debt in Installments.

A new co-operative system whereby the city would be freed from the necessity of financing paving propositions is being discussed by councilmen and may possibly be submitted for action at an early meeting. According to this plan, which has been successfully adopted by Williamsport, Meadville, Oil City and other municipalities, the contractor who does the paving takes up liens filed by the city against the properties for the paving claims and through an arrangement with the banks negotiates them so as to get his money and allow the bank to collect on them.

In this way, a small property owner who may not have the ready cash to pay for paving work but who desires to have the improvement, is enabled by small monthly payments to liquidate the debt.

If the contractor is big enough financially he can go through with the scheme without the aid of the bank, though this is rarely the case. The city is practically eliminated except as to filing the liens and the payment of the cost of paving street intersections and sewer inlets. The plan depends largely upon whether the contractor is willing to take the liens and if he can secure the co-operation of the banks.

The one disadvantage of the scheme is that in order to reimburse himself for the expense connected with the negotiation of the liens, the contractor is likely to boost the price on the paving job considerably, though in cities where the scheme has been tried, it is said that this is not great enough to entail a hardship.

Under this system it might be possible to do some paving this year, and the vote on the $100,000 bond issue proposition might well be deferred until the November election. Anyway the councilmen are seriously considering the proposition.

BALL PLAYER HURT.

Dawson Player Suffers Broken Leg in Fall.

Robert Richter, 18 years old, of Dawson, suffered a fracture of the left arm yesterday afternoon while participating in a baseball game between the Dawson and Vanderbilt teams.

The game was being played at the ball park at the Y. M. C. A. at Dickerson Run, and Richter, who was playing on the Dawson team, slipped and fell while running from first to second base. The game resulted in a score of 8-1 in favor of Vanderbilt.

JURORS DRAWN FOR THE SEPTEMBER TERM OF COURT

Many Men From Connellsville and Vicinity Will Serve During the Session.

The list of jurors for the September term of court was drawn Monday at Uniontown by Sheriff M. A. Kiefer, and Jury Commissioners J. G. Harford and George Hackney. The jurors to serve in the two weeks of the September adjourned court to be held some time in November were also drawn. Following are those from in and about Connellsville:

Grand Jurors—G. H. Colborn, A. C. Kutz, J. D. Madigan, Connellsville; Charles H. Brooks, Springfield township, Robert C. Holt, Ohiopyle; Watson Luce, Perryopolis; Joshua Torrence, Lower Tyrone.

Petit Jurors, First Week—Charles Bailey, Owen Clark, Charles Davis, George Enos, Lewis Goodwin, Joseph Oakes, Christ Richter, Orlan Richey, Jesse Whaley, Connellsville; Frank Barricklow, Vanderbilt; Wendall Carroll, Edward Crow, Wesley Keegan, J. R. Smiley, Dunbar; George W. Johnson, Springfield, George Lee, William Vance, Perryopolis; Milton Mickey, South Connellsville.

Petit Jurors, Second Week—John Bailey, Calvin Brown, Edgar Bryner, R. C. Davis, James Doyle, F. C. Rose, C. L. Work, Clyde Whiteley, Connellsville; William Bowlin, G. G. Langford, South Connellsville; David L. Brown, Robert Cooper, Ira Cochran, James Connell, Ralph Tikey, Dunbar; Curtis Williams, Vanderbilt; Walter Duff, Elliot Luce, Perryopolis; Roger Welch, Ohiopyle.

Traverse Jurors, first week—The following are the jurors for the two weeks of September adjourned court: Peter Gault, C. E. Baker, Benjamin Berg, Samuel Barnes, W. D. Colburn, Smith Grimm, E. G. Hall, M. Washington, Connellsville; Richard Hargart, Herbert Baker, Clarence Ritner, Joseph Hair, Dunbar; H. G. Colbert, Lower Tyrone; Duncan Jamieson, South Connellsville.

Traverse Jurors, second week—Geo. Baer, Clayton Campbell, Lake Gillen, P. Phillips, Henry Rhodes, March Sloane, Murphy Torrence, C. H. Whitley, Connellsville; Frank Maneer, Perryopolis; Harry Mahaney, South Connellsville; Samuel Williams, Robert Wilson, Dunbar.

Fireworks Fatal to 25.

PUDELA, Spain, —July 29.—Twenty-five persons were killed and 50 hurt, some of them fatally by an explosion of fireworks during a local festival today. Most of the dead were decapitated by the force of the explosion.

Twelve Miners Killed.

CASSEL, Germany, July 29.—Twelve potash miners were blown up today by the explosion of 80 pounds of dynamite while they were sinking a shaft in a mine near here.

THE WEATHER FORECAST.

Fair tonight and Thursday is the noon weather forecast for Western Pennsylvania.

Temperature Record.

	1914	1913
Maximum	82	87
Minimum	56	70
Mean	69	79

100 COMPANIES AND MANY BANDS TO BE IN CONVENTION PARADE

Thirty-Six Have Already Entered With Twenty-Two Bands.

CAMPING GROUNDS ARE LOCATED

North Braddock Delegation Here Yesterday Making Plans for Locating Camp; Decorators to Begin Adorning Business Streets Next Week.

Thirty-six fire companies and 22 bands have already sent in their entries for the firemen's parade in the convention which opens in Connellsville August 10th. While this is only about one-fourth of the companies in the association it is a record for early entries. Usually the greater number of firemen enter for the parade and the various contests on the opening day of the convention.

With nearly all companies holding special meetings on Saturday night and Sunday, it is expected that the number of companies entered will reach the 100 mark during the week. In the 36 departments already entered there are 5,286 men with the 22 bands totaling 567 musicians. Among the organizations now entered is Dan Nirella's Fourteenth Regiment Band of Pittsburg with the Sharpsburg Fire Department, the Famous Alterhein Band of 36 pieces with Pitcairn; the Civic Band of 40 pieces with Carrick; Joseph Nirella with Mount Oliver; the G. A. R. Band with Scottdale; Westinghouse Band with Aspinwall; New Kensington Drum Corps of 27 men with Parnassus; McKees Rocks Firemen's Band of 42 pieces and the Banda Rosa, the Royal Italian Band of Harrisburg with Braddock. Fully sixty brass bands are expected to participate in the parade and at least half of this number will be entered in the amateur and professional band concerts.

A committee representing North Braddock fire department was in Connellsville yesterday and arranged for camping grounds sufficient to accommodate 250 men. An advance guard with the camping outfit will arrive next week to set up camp and get everything in readiness for the big company which will arrive on the morning of August 10th. They will camp here for a week. Braddock has also entered its motor chemical and hose truck in the special race for fire trucks only.

Decorator Hardester will begin putting up private decorations this week, many of the largest business houses having contracted for the erection of their decorative work to be completed by August 1st, next Saturday. The electrical decorations on the streets will also be started this week.

The standing of the queen contest follows: Helen Belle Rush, 5,853; Elizabeth Smith, 5,027; Anna Curtis, 4,915; Loduth LaRaw, 1,470; Jessie Rute, 3,446; Laura Stafford, 3,435; Anna Ziski, 833; Nora Cook, 651; Margaret Hickey, 298; Georgetta Minor, 200; Vesta Robinson, 168; Leah Noshkiss, 65.

Many votes are being held back, it is said.

CITY TO ASSUME HOLIDAY ASPECT ON BIG PICNIC DAY

Business Places to Close When Sunday Schools Go To Oakford for Outing

All arrangements for the annual union Sunday School picnic to be held tomorrow at Oakford Park have been completed. Practically all places of business will be closed and the city will be closed up tight.

From indications the picnic promises to be the largest and best ever held. The merchants are lending their hearty co-operation with the Sunday schools, and nearly all have agreed to close their stores for the day. Many of the stores will remain open tonight until 9 o'clock. There will be at least 17 special cars for the accommodation of the picnickers, the first one will leave at 7.30 o'clock and until all have been accommodated, two cars will leave every fifteen minutes. There is a possibility of extra cars being called into service.

At 7.30 o'clock there will be a special car on which baggage will be checked free of charge. D. H. Fleck will be at the cashier's window in the West Penn waiting room at 7 o'clock tomorrow morning to supply those with tickets who have not already provided for their transportation. While there will be no dancing, there will be all kinds of other amusements. There will be a baseball game, and Patrolman Gregg has volunteered to pick a team to play the winning team in the game. In addition to the many park amusements, there will be a program of all kinds of sports, and the amusement committee has made a special effort to see that there is no lack of entertainments.

Satisfaction coffee will be furnished with or without cream free of charge by the company. There will be plenty for all, but the picnickers are requested to furnish their own tin cups, pails and sugar. As there is always more or less trouble securing coffee at a picnic, this will be a great convenience and will be greatly appreciated.

Oakford Park is an ideal place for a picnic and if the weather man is on the job, the outing will be the best ever held.

AGREE ON PEACE BASIS

Mexican Factions Adjust Differences Satisfactorily.

By Associated Press.

WASHINGTON, July 29.—General Carranza and Provisional President Carbajal have agreed on a basis for the arrangements of peace in Mexico, according to a message received here today by Jose Castellot, personal representative of Carbajal. He showed Secretary Bryan his latest advices from Mexico which stated that General Villano and Justice Allende, Carbajal's two delegates to Carranza have been instructed to carry out in detail the general basis of peace "already agreed upon."

An agreement by which Zapata's forces are to co-operate with the Constitutionalists in restoring peace throughout Mexico has been arranged by delegates at Vera Cruz and now only requires the signatures of Carranza and Zapata before being made public.

VISITED THE REAMS

Civil War Veteran Here After Conference With Millionaire.

C. H. Scott of Dayton, O., is visiting his sister, Mrs. J. L. Gilmore of East Fairview avenue. Mr. Scott is a veteran of the Civil War and is 74 years old. He is on his return from a three weeks' visit with Norman B. Ream, formerly of Ursina, at his magnificent summer home at Thompson, Conn. Mr. Ream is also a Civil War veteran, a member of the 85th Regiment Pennsylvania Volunteers.

Mr. Scott, who is also a member of the same regiment, was one of five members of the regiment chosen to meet with Mr. Ream and go over a book on the history of the regiment which is to be completed for the annual reunion to be held soon in Brownsville. While the guests of Mr. Ream they visited 11 different states, many of the trips being made in automobiles.

BURGLARS SCARED AWAY.

Enter Alderman Munk's Home But Secure Nothing.

Burglars entered the home of Alderman Fred Munk on North Pittsburg street last evening at 11.30 o'clock but were frightened away by members of the family before they were able to steal anything.

The intruders made their entrance by way of the front door which was left unlocked. Mrs. Munk heard noises and called the police. Officers Washabaugh and Murphy responded and searched the premises but were unable to find the would-be robbers. Mr. Munk was not at home at the time.

Condition Critical.

Jonas Cover is critically ill at his home on Eliza street of blood poisoning. Last October Mr. Cover was kicked by a horse at Dull's livery stable and he never fully recovered from the injury. Last Wednesday he fell off the porch at his home suffering an injury to his arm. Blood poisoning developed.

To Erect New Steps.

The steps on Murphy avenue, leading from Eighth street to Prospect street, are being torn down by city employes. Council decided to repair the steps but it was found that they were in such a dangerous condition that they would have to be removed and new ones placed instead.

Big Lake Trade.

The ore handled on the Great Lakes last year amounted to 45,000,000 tons.

BATHING IN RIVER MENACE TO HEALTH SAYS HEALTH BOARD

Effort to be Made Through Parents to Stop Swimming Below Bridge.

DOG QUARANTINE IS ENDORSED

President of Board Has Requested the State Veterinarian to Cause All Canines to Be Muzzled for 100 Days; Dog Owners Enter a Hot Protest.

At a meeting of the board of health yesterday afternoon, a resolution introduced by Dr. Catherine Wakefield declares that it is the belief that the water of the Youghiogheny river below the bridge is polluted and that it is therefore a menace to health to bathe or swim in it. Parents are called upon to advise their children to enter the river above the bridge.

The three doctors on the board of health believe that the filth that enters the river from the sewers pollutes the water to such an extent that a serious disease epidemic may result. If the request that bathing below the bridge is not complied with, compulsory steps may be taken in connection with the city council.

The action of Dr. T. R. Francis, president of the board, in requesting C. J. Marshall, state veterinarian to establish a quarantine of 100 days on all dogs was approved.

It was also decided to notify all dealers delivering milk within the city that the milk must be bottled in sanitary manner as provided in the health ordinance and that other sanitary measures must be taken to keep it clean and pure.

One hundred copies of the health ordinance were directed to be published for distribution to those who are affected by its provisions. The ordinance, though changed somewhat from the original draft of Dr. Wakefield, was declared to be acceptable.

Health Officer George Hetzel reported the following contagious diseases since June 25: Mumps, 2; chicken pox, 3; whooping cough, 3; typhoid, 4; diphtheria, 1; scarlet fever, 4; and tuberculosis, 2.

DOG OWNERS PROTEST AGAINST QUARANTINE

Dog owners are already beginning to protest against the proposed state quarantine on dogs for 100 days. Some are unreasonable enough to insist that it is unnecessary, that the rabies scare is groundless, and others base their objection upon the fact that if the quarantine is fixed for 100 days it will run over into the hunting season and prevent them from taking their dogs out with them.

No word has been received yet from the State Live Stock Sanitary board in reference to the quarantine. In the meantime efforts are being made to have Dunbar township school board endorse the plan, as have the boards of Connellsville, Dunbar and Connellsville township.

BARGAIN DAY SUCCESS

Merchants Much Pleased With First Day's Trade.

Bargain Day yesterday was pronounced this morning by the merchants as a great success, and judging from the way business started off this morning, today will be equally as successful. The people of Connellsville and vicinity realized the importance of bargain day, and eagerly took the advantage of the many excellent bargains offered them by the merchants. The people commenced to come early and up until closing time, the clerks were kept busy handling the crowds. Business in every department was good.

One merchant stated this morning that while the exact amount of his sales was not known, he felt assured that they would compare favorably with those of last year. Another stated that in some of his departments the number of sales would exceed those of last year, but would not exceed in value. In many instances the people did not buy as heavily as last year.

Virtually all the articles sold as leaders were disposed of in a short time, and as many more could have been disposed of had they been put on sale. The general concensus of opinion of all the merchants is that when all their sales have been counted Bargain Day this year will be equally as successful if not more so than any of the preceding years.

"UNCLE JOE" TO RUN

Announces Candidacy for Congressional Nomination.

By Associated Press.

DANVILLE, Ill., July 29.—Joseph G. Cannon, former speaker of the national House of Representatives, here today made formal announcement of his candidacy for representative from the Eighteenth Illinois district.

His announcement reads in part: "I had not sought the nomination and so told the committee but after consultation I agreed to become a candidate subject only to the primary election to be held in on the ninth of September. I therefore announce my candidacy. If nominated I will make a vigorous campaign for my election. If another Republican shall be chosen I will campaign for his election.

PERSONAL.

Mrs D J Hoover who has been a resident of Hamilton Can, has for some time has returned to Connellsville to reside. Mr Hoover will return early next week. They will reside in their apartments on East Main street.

Soisson Theatre today "The Spy," 3 reel; "Prowlers of the Wilds," 2 reels; "Love, Roses and Trousers," comedy; "The Animated Weekly," and 10c.—Adv.

Mrs Calvin Jaynes of Gates is the guest of Mrs George Jaynes of Greenwood.

Mrs L C Higbee and Miss Margaret Lint are visiting their sister, Mrs. E G Hemmeter at Bristol, Pa. Later Miss Lint will visit in Atlantic City and New York.

Why wear hand me downs when we will make you a crackerjack suit to fit your individuality for $18 or $20. Dave Cohen, Tailor.—Adv.

Principal E J Smith returned home this morning from a visit with his family at Bellevernon.

Mrs C A Fort went to Killarney this morning to visit her son Frederick, who is spending several weeks there.

Mr F C Herwick and children went to Stewarton this morning to visit friends and relatives.

J B Coughenour, engineer on B & O trains No 48 and 19, is here from Glenwood today visiting his mother, Mrs B Coughenour of the South Side.

Stop at 101 West Main street if you wish the best butter, buttermilk, eggs, cheese, teas, coffees, etc. Chicago Dairy Co.—Adv.

Mr and Mrs J Lawrence Schick and baby will go to Rogers Mill tomorrow where they will spend the month of August in a cottage.

Mrs W O Shoemaker is visiting relatives in Lockport, N Y.

Miss Twila Brooks and brother of Normalville are visiting relatives here.

Mrs Charles Crowley and baby and Mrs Ella Crowley and baby are spending two weeks at the Ferncliff Hotel at Ohiopyle.

Mrs Frank Zowe and two children of McKeesport and Miss Magdaline Dittmann of Duquesne are the guests of Mr and Mrs E N Rendine of Carnegie avenue.

Mrs Oscar Johnson of Uniontown was the guest of her parents, Mr and Mrs H F Eagman of East Fairview avenue yesterday.

Mrs Caroline Miller of Race street and daughter Mrs Harry Shaffer and baby of Uniontown returned home last evening from a visit with Doctor and Mrs Miller of Clairton.

John Fiker of Indianapolis, Ind, who was called here by the death of his brother-in-law, Joseph Solsson, returned home Monday.

Miss Eva Mason is home from a trip to Buffalo, Chautauqua, Cleveland and other points of interest.

Mr and Mrs Sherman Lyon returned home yesterday from a trip to Jamestown near Indian Head.

Mrs W P Clark and daughter Miss ... Harriet of Crawford ... Miss Mary Horner ... and Miss Mary Lou Scott of Philadelphia are spending several ... at Mount Clemens, Mich.

Mrs Otis Carpenter and children are spending several weeks at ...

Andrew Calhoun and family of the West Side returned home last ... after visiting friends at ...

Miss Florence and Catherine Cochran ... are the guests of Miss ... of Washington avenue.

Miss Anna Cunningham of Uniontown was calling on friends here yesterday.

PRIZES AT SOUTHWEST

More Awards for Frick Gardens and Lawns

After an inspection of gardens and lawns at Southwest No 1 Works of the H C Frick Coke Company, awards were announced yesterday by the judges as follows:

H F Fisher first prize for garden, Lyman Stoner second, Peter Kell third.

For Stoner first prize for lawn, Charles Sker second, William Stroginski third.

The committee of judges which inspected 69 gardens and 7 lawns was composed of J M Leighty, M F Fecon and Rev Harris Grant. They were pleased with the welfare work the company is doing for its employees, with the interest taken by employees in their gardens and lawns.

FIGHT FOLLOWS GAME

Fair Spectators at Wheeler-Pechin Game Scrap Over Mere Man

After the ... Wheeler and ... in the Wheeler grounds last night a half dozen ... of the fair sex who had witnessed the game indulged in a hair pulling, brick throwing, and all around fight. The fight is said to have been over a spectator at the game. One of the girls accused the other of trying to take her away from her and a fight ensued. Friends of the original combatants ... No one was seriously hurt, however.

Taking Big Chances

It is too great a risk to depend upon neighbors or sending for medicine in case of a sudden attack of bowel complaint. In almost every neighborhood someone has died from cholera morbus that might have easily been saved had the proper medicine been at hand. Then think of the suffering that must be endured until medicine can be obtained. The safe way is to keep at hand a bottle of Chamberlain's Colic, Cholera and Diarrhoea Remedy. It has never been known to fail and has undoubtedly saved the lives of many people. Buy it now. It only costs a quarter. For sale by all dealers.—Adv.

Foul Air Causes Explosion

NEW YORK, July 29.—Foul air in a water tank compartment of the Italian steamer San Guglielmo, from which the water had been exhausted, caused the death of Felice Andrea ... seaman, ... than an hour four men who tried to rescue him ... ing to officers of the vessel which reached here today from Naples.

Uneeda Biscuit

Tempt the appetite, please the taste and nourish the body. Crisp, clean and fresh—5 cents in the moisture-proof package.

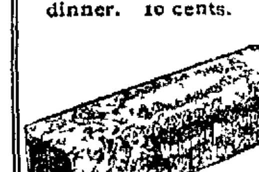

Baronet Biscuit

Round, thin, tender—with a delightful flavor—appropriate for luncheon, tea and dinner. 10 cents.

Zu Zu

Prince of appetizers. Makes daily trips from Ginger-Snap Land to waiting mouths everywhere. Say Zu Zu to the grocer man, 5 cents.

Buy biscuit baked by

NATIONAL BISCUIT COMPANY

Always look for that name

DEATHS.

Rev Philip Brady

Rev Philip Brady, former pastor of the Sacred Heart Catholic Church at Dowson, died yesterday morning in Pittsburg. ... He was graduated from St Vincent's Seminary at Beatty in 1901 and was ordained then.

His first charge was at St Francis Xavier's Church, Pittsburg, and in 1906 he went to Dawson where he had charge of the Sacred Heart Church until 1910. From Dawson he went to St Aloysius Church at Windber City.

Samuel Baisinger

Samuel Baisinger of Lackawack ... died Friday in Pittsburg. The body arrived here this morning and was removed by Funeral Director J L Steeler to the family residence ... street from the house Thursday afternoon at 1:30 o'clock and at ... o'clock from the ... Deceased was 48 years old.

Mrs Elizabeth Molesy

Mrs Elizabeth Molesy, 63 years old, wife of George Molesy, died Monday evening at her home near Chestnut Hill.

CHAUTAUQUA IN 1915.

Redpath Bureau Sends Out Assurance That Connellsville Is on List

The Redpath-Brockway Bureau has not eliminated Connellsville from its Chautauqua, notwithstanding the fact that the pledges are about all short of the necessary thousand and the fact that the Woman's Culture Club has refused to be guarantor to the enterprise unless they secure a better proposition.

The Redpath Bureau's attitude is expressed in the following letter to the Courier:

"We desire to correct an impression which we are told prevails in your city that the Redpath-Brockway Chautauqua will not return to Connellsville next year. We are in receipt of scores of letters from foremost citizens of Connellsville expressing high appreciation and appreciation of our program as rendered there and heartily asking us to return in 1915. ... requests are of such a character as to make it almost obligatory on our part to comply. We are not unmindful of the kindness expressed in these testimonials and desire through your paper to assure the people of your city that they may look for us ... next year."

Throat Operations

Henry L Snyder, Jr, 7 years old, Susan Hicks, 16 years old, both of Connellsville; Alton Hawley, ... years old; Mary K Leonard, 7 years old, both of Morgantown; Elizabeth Jennings, ... years old, of Newell; Fulton Hartman, 11 years old, of Kenney ... were operated on for throat trouble this morning at the Cottage State Hospital.

Read The Daily Courier.

SOCIETY.

M F C Club Meets

Mrs W A Hazlett entertained the M F C Fancy Work Club last evening at her home on Sycamore street. The affair was in the form of a basket picnic and was a most enjoyable one. Mrs Hazlett and family will go to Atlantic City this week to reside. A dainty luncheon was served.

W W Pickett Class Meets

The W W Pickett Class of the Methodist Protestant Church met last evening at the home of Rev and Mrs A E Seaman in South Connellsville. There was an unusually large attendance. Rev A E Seaman and others delivered short addresses. Ray McClintock rendered vocal and piano solos. Two piano solos by Mrs Small with Ray McClintock as accompanist concluded the program.

Will Buy Fall and Winter Goods

... of Catherts & Rottsuccessors to ... Dunn will leave tonight for New York to buy fall and winter goods. Miss Jennie Vance will leave Sunday night and on Wednesday night Mrs Rice will leave. On the following Sunday night Mr and Mrs Ralph Catherson will leave in their Cadillac automobile. Goods for all departments will be bought.

Lawn Fete and Dance

The annual lawn fete and dance of the Ladies' Auxiliary to the Ancient Order of Hibernians of Dunbar will be held at Mason's hall Wednesday evening, August 5.

Epworth League Meeting

The monthly business and social meeting of the Epworth League of the First Methodist Episcopal church was held last evening at the home of Miss Lorella Smith on Eastern avenue. There was a business meeting and following the business meeting a social hour was held and refreshments were served.

Camping Party

Ethan Brown and James Brown, the latter of Pittsburg, went to Rogers Mill this morning to camp. Tomorrow they will be joined by Mrs Brown of Pittsburg, Miss Elizabeth Mae Brown and Helen Clark and Mrs Frank Brown and baby, all of town.

Sherrick-Weaver

The marriage of Miss Elizabeth Mae Sherrick, daughter of Mr and Mrs Frank Sherrick of Isabella, and William Weaver of Eastown, will take place this evening at 8 o'clock at the United Brethren Church at ...

Will Entertain Friends

Robert Smith will entertain about 11 of his friends this evening at his camp at Rogers Mill. Some will remain until tomorrow evening.

Fancy Work Party

Mrs C H Kennel of Race street was hostess at a fancy work party given yesterday afternoon by Mrs Scarlett Marshall at her home in Fairmount.

Porter-Crolley

The marriage of Miss Mildred Porter, daughter of Mrs George Porter, and John W Crolley, son of Mr and Mrs B F Crolley, will be solemnized this afternoon at 5 o'clock at the ... Rev. ... pastor of the Christian Church will officiate.

RAILROED MEN'S PICNIC

Baltimore & Ohio Officials and Men to Join

The fourth annual picnic of the Baltimore & Ohio railroad to be held at Hazel Park, Hanging Rock, tomorrow promises to be the greatest event of the kind ever held. Word has gone down the line that Vice President A W Thompson and his entire staff including C W Galloway, general manager; J E Stuart, chief engineer; F H Clark, superintendent of motive power; Earl Stimson, engineer of maintenance of way, and other officials will join with the men in this time to make the event annual outing eclipse all previous ones.

This will be the first time since Miss Frank Smith, the railroad evangelist, originated the idea that executives of the Eastern Baltimore will lay aside their official duties to share with the trainmen, the shopmen and others from various departments of the service in their one big day of the year. Mr Thompson and party will travel in a special train.

MINERS FINED

Failed to Prop Roof of Mine Properly and are Arrested

Special to The Courier.

SOMERSET, July 29.—Alexander Hibby, John Sud, Frank Conwall, Nick Kondir, Andy Kondir, Peter Bedik, Joe Salvey, Mike Sabato and Mike Spolich, miners employed at Ralphton Mine No 1 of the Quemahoning Coal Company, were fined $25 each in Justice of the Peace A Kent Miller's court yesterday morning for violating the state mining laws.

They were prosecuted by Mine Foreman Charles Olsen and Assistant Mine Foreman Royal Shill for failing to properly prop roof of the mine within four feet of the working face as required by law.

The mine foremen were directed to make the prosecutions by Mine Inspector Fletcher W Cunningham of Somerset.

WOMEN TO MEET

Ladies' Aid Society of M E Church at Vanderbilt to Hold Session

The Ladies' Aid Society of the Methodist Episcopal Church at Vanderbilt will meet tomorrow afternoon at the home of Mrs J B Henderson at Vanderbilt. The hours are from ... to 7 o'clock.

H A Finney will be present and will present every family represented with an aluminum utensil. Refreshments will be served and all are invited. An admission of 25 cents will be charged.

Point Marion Coming

At a meeting of the Point Marion Volunteer Firemen last night a committee was appointed to secure a band to come along to Connellsville for the ... during the Firemen's convention.

Do You Want Help?

Try our classified ads. One cent a word. Results follow.

COUNTY TAX STATEMENTS ARE READY FOR THE STATE

Commissioners' Reports Include Interesting Figures Concerning Fayette's Various Revenues

Two important statements dealing with the assessments and valuations of Fayette county have just been finished by the county commissioners and as soon as the reports are sworn to will be mailed to Secretary of Internal Affairs Henry Houck for the purpose of being placed on record at Harrisburg. They will be mailed to Harrisburg some time this week.

The first is a tabular statement showing the number of taxables, the number of acres of cleared and timber land and the amount of real and personal property and all other things made taxable by the laws of the Commonwealth, what they were valued at and the amount of taxes assessed.

The statement which covers the entire county is as follows: Number of taxables 10,865; number of acres of cleared land, 380,407; number of acres timber land 114,6..; value of all real estate $91,..; value of all real estate which is taxable $897,...68 42; value of all real estate exempt from taxation $17,011,50.; number and value of horses, mares, mules, etc over the age of four years, number 11,403, value $..7,..0. Number and value of all neat cattle over the age of four years number 7,110, value $1,625,59. Value of salaries and emoluments of offices etc $..,113.7; aggregate value of all property taxable for county purposes at the rate of 5 1-2 mills on the dollar $311,611,11; aggregate amount of county tax assessed at 5 1-2 mills on the dollar $1,7,931,70; amount of money at interest including mortgages, judgments etc $15,.99,161; value of stocks, bonds, etc, $6,400; aggregate value of property taxable for state purposes at four mills on the dollar $..,914,01; aggregate amount of state tax for the county $4..,..; and debt of the county $9,001.

The second statement is a tabular statement showing the entire amount of taxes collected or worked out for maintenance of state, county, city, ward, borough or township roads, the total amount collected for the support of the poor, the total amount for the cost of maintenance and repairs of streets, roads and bridges, the amount collected for school purposes, the amount collected for borough and city purposes, the amount assessed on the real estate of railroads, the amount assessed on the real estate of corporations aside from the railroads. This statement which also covers the entire county is as follows:

Money collected for the support of the poor $...,..; taxes collected or worked out for the construction, maintenance and repair of roads, streets, etc $551,267,65; amount collected for school purposes $..7,..; money collected for any other purpose $61,306,14; total for all purposes including the above collections $2,30.,158,10; collected for personal property $67,337 3; collected for corporations $147,0..31; collected for ... $11,0307; assessed on the real estate of railroads $1,114,24; collected on real estate of other corporations than railroads $1,028,003,18.

GOOD NEWS

Many Connellsville Readers Have Heard It and Profited Thereby

Good news travels fast and the backache sufferers in Connellsville are glad to learn where relief may be found. Many a lame, weak and aching back is bad no more, thanks to Doan's Kidney Pills. Our citizens are telling the good news of their experience with this tested remedy. Here is an example worth reading.

C J Spencer, 111 Finch Street, Connellsville, Pa, says: "My kidneys were in bad shape when I was working in the mine. One day while I was driving a wagon a sharp pain darted across my back, weakening me so that I couldn't hold a shovel. I gradually got worse. I was advised to try Doan's Kidney Pills and got a box. They quickly strengthened my back and put my kidneys in fine shape. A number of times since when my kidneys have acted properly I have used Doan's Kidney Pills and they have never failed to stop the trouble."

Price 50c, at all dealers. Don't simply ask for a kidney remedy—get Doan's Kidney Pills—the same that Mr Spencer had. Foster-Milburn Co, Props, Buffalo, N Y.—Adv.

ROBBINS PROTESTS

Claims Billboard Is Not a Nuisance as Claimed

Fred R Robbins is kicking strenuously against removing the bill board at the corner of Gibson avenue and North Pittsburg street. Mr Robbins says that the board is not a nuisance as 25 petitioners say it is.

Council ordered the city clerk to notify Mr Robbins to have the board removed but he intends to investigate before removing it. Mr Robbins further states that one half of the petitioners live a great distance from this board and should not be annoyed by it.

Dawsonites at Mt Clemens

A party consisting of Mrs W H Cochran and son Phillip and daughters Anastace and Regina and Betty McDonald all of Dawson are at Mount Clemens, Mich, enjoying a vacation. The trip was made by automobile, their route being by way of Pittsburg and Cleveland. They expect to return through Canada.

Davidson Defeated

The Cazuks of Dutch Bottom defeated the Davidson baseball team last evening on Davidson grounds by a score of 8-0. King twirled for Davidson while Woods did the hurling for the Dutch Bottom aggregation.

CASTORIA

For Infants and Children.

The Kind You Have Always Bought

Bears the Signature of Chas. H. Fletcher.

Types of Fighting Men In Europe Whc May Face Each Other In Terrible War

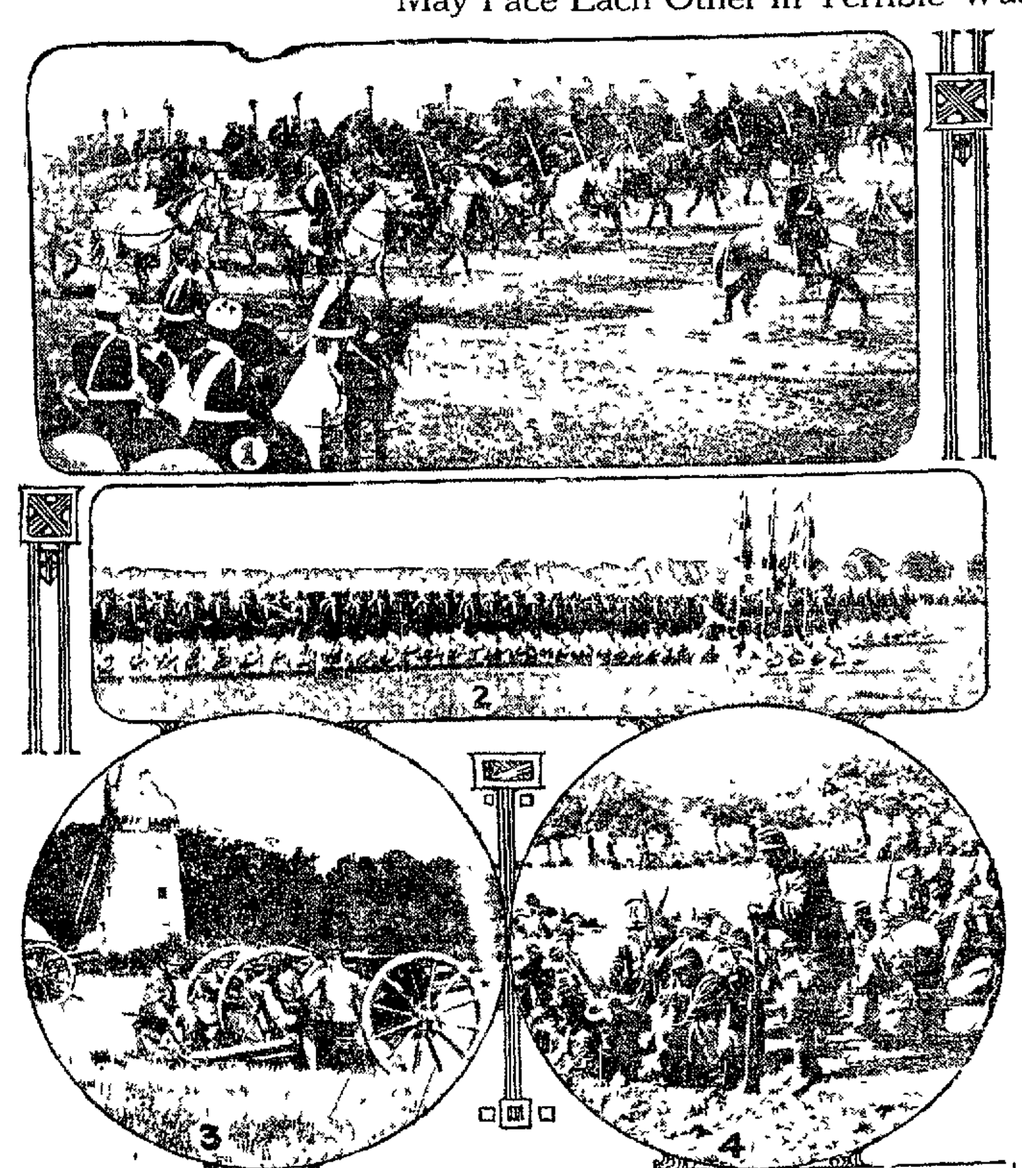

1 RUSSIAN COSSACKS-2-GERMAN INFANTRY-3-ENGLISH ARTILLERY-4-FRENCH INFANTRY.

Resinol heals baby's itching skin

RESINOL OINTMENT and Resinol Soap are absolutely free from anything of a harsh or injurious nature, and can therefore be used with confidence in the treatment of babies' skin troubles—eczema, teething rash, chafings, etc. They stop itching *instantly* and speedily heal even severe and stubborn eruptions. Doctors have prescribed Resinol for the past nineteen years.

Resinol Soap and Resinol Ointment are sold by all druggists. For trial size of each, write to Resinol, Dept. K, Baltimore, Md.

Militant Suffragettes.

One of the interesting developments of last month was the appeal of the British Government to the newspapers not to print so much about the Suffragettes.

It was the Government's acknowledgment of the newspaper's power to arouse and hold public attention.

People are habitually attracted to names they see in the paper.

Wise advertisers use this power constructively. They create desire and transform desire into a demand for their products.

They find newspapers the best advertising medium because they reach the popular purse string.

BROWN MUCH ACCUSED

Negro Held for Court on Larceny Charge by Alderman

W H Brown, colored, was arraigned before Alderman Colborn this morning charged with larceny. A C Leonard of the Wallace Furniture Company alleged that Brown purchased $400 worth of furniture from him on the installment plan and later left town with the goods and failed to make settlement. Brown was held for court.

Brown was held for court by Alderman Howard last evening for false pretense. Alex Chinn of Connellsville Exchange charged him with purchasing a $20 stove and only paying $8. Brown will have three charges to answer when he is brought before the jury in September. Two of the charges are false pretense while the third is a larceny charge.

Chalfant Reunion

Arrangements are being made for the annual reunion of the Chalfant family to be held at Lynns Grove, the original home, August 15. The family is one of the oldest in Western Pennsylvania.

One Cent a Word

for classified advertisements. Try them.

THAT "Blue" Feeling

When you feel discouraged and all the world seems to be against you—that's your system's way of telegraphing you that something is WRONG and needs HELP.

It may be that your liver is tired and refuses to work or your digestive organs have had too much to do and need care. Perhaps you have been eating the wrong kind of food, and your blood is too rich or impoverished. What you need is a tonic.

Dr. Pierce's Golden Medical Discovery

will give the required aid. Tones the entire system. The weak stomach is made strong. The liver vibrates with new life. The blood is cleansed of all impurities and carries renewed health to every vein and nerve and muscle and organ of the body. No more attacks of the "blues." Life becomes worth while again, and hope takes place of despair.

Insist on getting Dr. Pierce's Golden Medical Discovery. Sold by dealers in medicines.

R. V. Pierce, M.D.

President, World's Dispensary Medical Association, Buffalo, N. Y.

This Is Your Coupon

COUPON NO. 15

COMPLETE $2.50 VACUUM BOTTLE

Presented by The Daily Courier. Every day is a Vacuum Bottle Day.

For Old and Young—Rich and Poor.

Present the above Coupon at this office with five others of consecutive numbers and the cost amount of expense items named below and get this Simplex Vacuum Bottle.

$2.50—VACUUM BOTTLLE—$2.50

Ready to use, all complete including a handsome Nickel cup attachment. Every bottle guaranteed to keep liquids hot 30 hours and cold 80 hours. Strongest, most durable, most sanitary, most simple, highest Vacuum and most economical Bottle made.

Every Bottle Guaranteed.

RUBBER-JOINED AND NICKEL **98c** ALL NICKEL **$1.13**

The Only Guaranteed Exterminator

Stearns' Electric Rat and Roach Paste

Ready for use. Better than traps.

Directions in 15 languages in every package. Two sizes, 25c and $1.00. Sold by retailers everywhere.

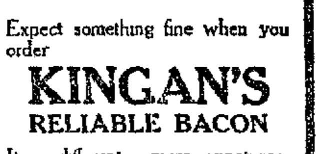

Expect something fine when you order

KINGAN'S RELIABLE BACON

It is different—more appetizing; more delicious. You will never want to go back to the ordinary kind.

For sale by leading dealers.

IF YOU WANT

Anything, Have Anything for Sale or Rent, Try Our Classified Ads at One Cent a Word. They Bring the Results.

Sports

NATIONAL LEAGUE.

Yesterday's Results.

All games postponed—rain.

Standing of the Clubs.

	W.	L.	Pct.
New York	51	33	.607
Chicago	51	38	.573
St. Louis	50	42	.543
Boston	44	45	.477
Cincinnati	41	48	.461
Philadelphia	39	47	.453
Pittsburg	38	47	.447
Brooklyn	36	47	.434

Today's Schedule.

Pittsburg at New York.
Chicago at Boston.
Cincinnati at Brooklyn.
St. Louis at Philadelphia.

AMERICAN LEAGUE.

Yesterday's Results.

Chicago 6; New York 2.
Cleveland 4; Boston 3.
Detroit 1; Philadelphia 3.
Washington 7; St. Louis 3.

Standing of the Clubs.

	W.	L.	Pct.
Philadelphia	56	33	.629
Boston	54	41	.551
Washington	49	41	.544
Detroit	48	45	.516
Chicago	47	45	.511
St. Louis	45	45	.500
New York	37	52	.416
Cleveland	30	61	.330

Today's Schedule.

Philadelphia at St. Louis.
Boston at Chicago.
Washington at Detroit
New York at Cleveland.

FEDERAL LEAGUE.

Yesterday's Results.

Pittsburg 12, Kansas City 3.
Indianapolis 5, Baltimore 2.
Chicago 7; Buffalo 1
St. Louis-Brooklyn—rain

Standing of the Clubs.

	W.	L.	Pct.
Chicago	52	38	.578
Baltimore	47	40	.540
Indianapolis 5; Baltimore 2.			
Brooklyn	44	38	.537
Buffalo	42	44	.491
Kansas City	42	50	.457
Pittsburg	37	48	.435
St. Louis	38	52	.422

Today's Schedule.

Kansas City at Pittsburg.
Indianapolis at Baltimore
St. Louis at Brooklyn
Chicago at Buffalo

BIG LEAGUE CLUBS MAKE ODD RECORDS IN FLAG RACE

End of First Half Season Shows Champion Athletics Had Most Men Left on Bases.

By Associated Press

NEW YORK, July 29.—Interesting insight relative to the work of the big league baseball clubs is furnished by the figures compiled for the first half of the present pennant season. The data, while not official, is collected from the daily box scores and for the purpose of comparison is sufficient to show the strength and weakness of the sixteen clubs composing the National and American leagues circuits. Eliminating the games won and lost, as shown in the daily standing of the leagues, the total number of runs, hits, errors and left on bases are tabulated for the first three months of the season and the resultant averages give a clear idea of the reason for the respective standing of the teams.

In the National League the New York Giants have scored 330 runs in 79 games, the average of hits being a trifle under two per run, while the error column shows a percentage of about 1 3-4 per game. With the exception of Cincinnati, the Giants have had fewer players left on bases than any other club in the senior association. The Chicago club, playing eight more games than New York, has scored but one more run, eight hits less and made fifty more errors, in addition to having almost 100 more players left stranded on the bases. The St. Louis Cardinals' figures indicate that while winning close to 50 per cent. of their games they failed to score within fifty runs of the leaders, although credited with an equal number of hits. Next to Pittsburg the club is charged with the least errors in the league ranks, while but two other teams have fewer base runners left. Cincinnati scored runs at the rate of one for every 1.93 hits in addition to averaging but 1.32 errors per game. In men left on bases the club has the best record in the league, the figures being 128 in 76 games.

In the second division Philadelphia scored 312 runs and 612 hits in 76 games, made 161 errors and had 479 players stranded. Brooklyn in an equal number of games made 626 hits, 284 runs, 123 errors and 462 players got on the paths to be left there. The Pittsburg record for 73 games is 237 runs, 558 hits, 104 errors and 421 base runners left, while Boston in an equal number of contests made 265 runs, 591 hits, 106 errors and had 503 players left between first base and the home plate.

The American league figures, which include games in the same manner as in the National organization records, furnished some surprising information. The world's champion Philadelphia Athletics while leading the league in the number of runs and hits, have had more base runners left on the bags than any other club in the circuit except the Detroit Tigers. Three other clubs have made fewer errors, but none can equal the record of runs and hits totalled by Connie Mack's men, it the midway mark of the season.

In 82 games the Athletics scored 382 runs, 696 hits, 120 errors and had 549 players left on base. Detroit in one game less left 41 hits and 16 runs short of the Philadelphia record while making 14 more errors and leaving 11 more men on base. Washington's figures for 78 games were 289 runs, 607 hits, 120 errors and 518 runners stranded. The Chicago Whites, playing one game less, scored 577 hits, 249 runs, 119 errors and 472 Chicago players reached first and were left on the paths.

The St. Louis Browns while charged with more errors than any other club in the league had the fewest players left, their record being 267 runs, 608 hits, 157 errors and 428 left on bases in 82 games. The Boston club led the league in clean playing, but 140 errors being charged against Manager Carrigan's men in 81 games. The Red Sox made 595 hits, 267 runs and had 478 runners marooned. The New York Yankees, second in fielding and players left on bases, showed extreme weakness with the bat, being last in number of hits and runs. The record of the New York club under Chance was 226 runs, 496 hits, 118 errors and 465 left on base. Cleveland had 604 hits, 274 runs, 138 errors and 486 left on base.

OPEN NEW CANAL

Buzzard's Bay and Massachusetts Bay Now Connected.

By Associated Press.

BUZZARD'S BAY, Mass., July 29.—The Boston, Cape Cod & New York Canal, connecting Buzzard's Bay with Massachusetts Bay and enabling coastwise vessels to avoid the dangerous passage around wreck-strewn Cape Cod, was formally opened today by August Belmont of New York, president of the constructing and operating company. The canal shortens by 70 miles the shipping distance between the ports to the north and the south of it.

The Cape Cod Canal is 17 miles long, including a cut through sand boulders from Buzzard's Bay to Sandwich, Mass. It has a bottom 100 feet in width, shoaling out to 200 and 400 feet at the passing points, and has a draught of 25 feet at low tide. Greater in its dimensions than the Suez Canal, as originally constructed, it can accommodate the largest coastwise vessels afloat, with one or two exceptions.

At the eastern end is a massive breakwater 3,000 feet long which contains more than 350,000 tons of granite. This is designed to protect vessels using the canal from the storms that sweep across Cape Cod Bay.

The $12,000,000 which has been expended in the constructing of the canal has been spent largely in excavating some 7,000,000 cubic feet of sand and boulders. In order to keep the wash from passing vessels from wearing away the banks they have been rip-rapped, or paved with granite blocks and small boulders. This rip-rapping, a large portion of which was done by hand, runs from six feet below to four feet above the high water mark. At the eastern end much money has been spent in the building of a "sand-catcher," a device calculated to keep moving sand from choking up the mouth.

ARRESTED THE SHOES

Queer Story of Justice as Turkey Administers It.

By Associated Press

JAFFA, July 29.—An amusing story of oriental justice comes from the arrest of an Austrian subject of 20 years' residence here for insulting the Turkish flag. The Austrian had walked about the streets with the flag wrapped around one shoe. As it was clear that he wore the flag in this fashion in order to offend the Turks, and as the Austrian consul with the backing of a powerful government demanded the man's release, the Turk on the bench wisely saved the honor of both countries by this ruling.

"The cause of the offense is the shoe," ruled the resourceful court. "You can therefore take the man, and we will keep the shoe." The Austrian was then released, while the offending shoe is still" doing time."

His Indigestion Cured at Last.

After spending hundreds of dollars for medicine and treatment for indigestion and constipation with only temporary relief, C. H. Hines, of Whitlow, Ark., was permanently cured by Chamberlain's Tablets. For sale by all dealers.—Adv.

Hunting Bargains?

If so, read our advertising columns

Russia's Famous Cossack's on March; The Czar and King George of England

The danger of a general European war rests with Russia and England. If the czar decides to send his cossacks and other troops against Austria and her allies in case war is declared England will back him up with her enormous navy, the greatest in the world. Germany will not likely make a move until she knows what Russia and England will do. England has troubles of her own at home with Ulster, and it is thought King George would hesitate long before he ordered his ships to make a hostile move.

MASQUISETTE WITH TRIMMING OF CLUNY.

This frock was made of lemon yellow marquisette with a vest of all-over cream lace and bodice in bolero effect, finished with self-pleatings. The skirt has a long tunic falling to within a few inches of the bottom of the frock, while about the hips is a narrower tunic or ruffle, slightly gathered and trimmed like the longer one, with narrow Cluny insertion. A broad girdle of black satin adds distinction and charm to this dainty frock. The underskirt is cut in slashes at intervals of two or three inches, the slashes being two or three inches in length. This gives increased freedom about the feet.

GETS $500 A MINUTE.

South America's Hetty Green Has Imense Income.

NEW YORK, July 29.—Arriving here in queenly state, with a retinue of women companions, nurses and maids that would rival those of royalty, Mrs. Isabella Lara, "South America's Hetty Green," reached New York yesterday.

Mrs. Lara is on her way to Paris to consult a specialist. Although 76 years old, Mrs. Lara is "still young." Her income is said to be $500 a minute. Mrs. Lara made her money in Costa Rica real estate and farms. In her party are 12 of her most intimate friends as companions, six nurses and 15 waiting maids.

WORM DAMAGE $1,000,000

Michigan Authority Makes Estimate of Crop Destruction.

DETROIT, July 29.—Losses totaling more than $1,000,000 have been sustained by Michigan farmers as the result of the army worm pest, according to an estimate by Prof. Rufus H. Pettit, head of the Department of Entomology of the Michigan Agricultural College. He explained that he based his estimate on letters received from farmers in the affected districts.

"Although preventive methods are checking the deadly work of the pest the crop loss is bound to be much greater before the worms are all killed off," said Prof. Pettit.

Body Brought Here.

The body of Robert Galloway arrived here from Markleton yesterday afternoon and was removed to the chapel of Funeral Director Charles C. Mitchell on South Pittsburg street from which place the funeral will take place this afternoon at 3:30 o'clock. Rev. E. B. Burness, pastor of the Trinity Lutheran church, will officiate. Private interment in Hill Grove cemetery.

Patronize those who advertise.

BEST RESULTS OBTAINED FROM POWDERED COAL

More Heat at Minimum of Expense, According to Tests Made by the Bureau of Mines.

According to F. R. Low, in a paper read before the American Society of Mechanical Engineers meeting in Pittsburg last week, smokeless combustion of coal and high efficiency are attained by the use of pulverized coal. It is in this form that many thousands of tons of anthracite culm are used in the cement making industry of the northeastern counties of Pennsylvania, and engineers have been diligently working on the perfection of devices for the pulverization of the coal at a minimum expense and at the same time without danger of explosion fro mthe dust emitted in the process of trituration.

One factor that has operated detrimentally to the expansion of use of pulverized coal has been the cost of its preparation for use. It has been determined that in order to secure effective combustion from the powder the coal must be deprived of its inherent moisture before pulverization, and that this constitutes one of the prime factors of cost. Again, it has been found after careful experimentation that the coal absorbs moisture in its pulverized form, therefore it is not economical to carry any large stock on hand as powder. Moreover, the coal must be reduced to an almost impalpable dust, not merely a granulation. It must be so fine that it will pass through a screen containing 80 to 100 meshes to the square inch, which makes it almost as fine as wheat flour.

All coals are much more efficient as heat producers when powdered than when used in other forms, but some coals are much more efficacious than others. It is maintained that the coals high in gaseous quality develop an intense heat, but a large part of it is passed up the stack, while those less gaseous do not burn the gas so instantaneously, and the heat is applied to where wanted with much better effect.

Engineers attached to the bureau of mines have recently undertaken a series of investigations on the use of pulverized coal, in which they will endeavor to estimate the relative cost of its preparation and its efficiency in powdered form as compared with the usual methods of combustion. By some engineers, it is maintained that the higher efficiency obtainable, plus the lessened quantity of coal actually used, plus the lessened cost of ash disposal, plus the abatement of smoke, will justify the greater investment for plant and operative cost.

There are a score or more of patents on devices for the pulverization of coal, but none that have been sustained by the courts on the use of it when pulverized. The courts have declared that combustion, under given conditions, is in accord with natural law, and that the use of coal in powdered form is merely a detail upon which no patent will hold. Moreover, that it is old, having been used for many years in Germany and other countries where the high cost of fuel made it necessary to seek economy of cost of both quantity and utility.

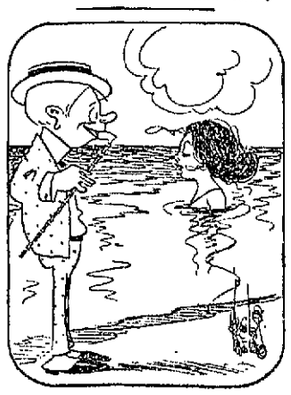

TOO HOT.

He—How do you find the air here agrees with you?

She—Some of the hot air I hear makes me sick.

WALLACE IRWIN
writer and lyricist
"Tuxedo is always welcome. A pleasant smoke, a mental bracer—the ideal tobacco."

HENRY HUTT
famous artist
"A pipeful of Tuxedo puts new life into me. The mildest and purest tobacco grown."

GEORGE E. PHILLIPS
Mayor of Covington, Kentucky
"A good pipe, and Tuxedo to fill it, and I'm satisfied. The tobacco in the little green tin has no rival as far as I am concerned."

You Smoke a "Better" Tobacco—Why Not Smoke The Best?

THE tobacco you now smoke you consider "better tobacco than you ever smoked before." Naturally, you kept trying until you found a "better" one.

But it stands to reason that since there *is* a difference in tobaccos, you may be missing *still greater* pleasure in a *still better* smoke—in the BEST smoke, in fact.

Tuxedo is the best smoke because no better tobacco leaf grows, and no process of treating tobacco leaf equals the original "Tuxedo Process."

Tuxedo

The Perfect Tobacco for Pipe and Cigarette

We know that Tuxedo is made of the BEST tobacco—rich, mellow, perfectly aged Kentucky Burley. None better can be *bought*, because none better is grown.

It is treated by the famous *original* "Tuxedo Process" for removing the sting and bite of the natural vegetable oils.

Tuxedo was born in 1904. Its first imitator appeared two years later. Since then a host of imitations have sprung up.

No *other* tobacco can give the unique pleasure of Tuxedo because no other maker has yet been able to equal the Tuxedo quality.

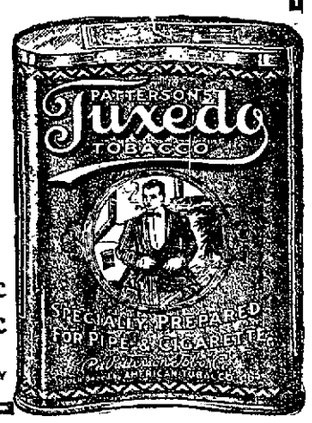

YOU CAN BUY TUXEDO EVERYWHERE

Famous green tin with gold lettering, curved to fit the pocket **10c**

Convenient pouch, *inner-lined* with moisture-proof paper . . **5c**

In Glass Humidors 50c and 90c

THE AMERICAN TOBACCO COMPANY

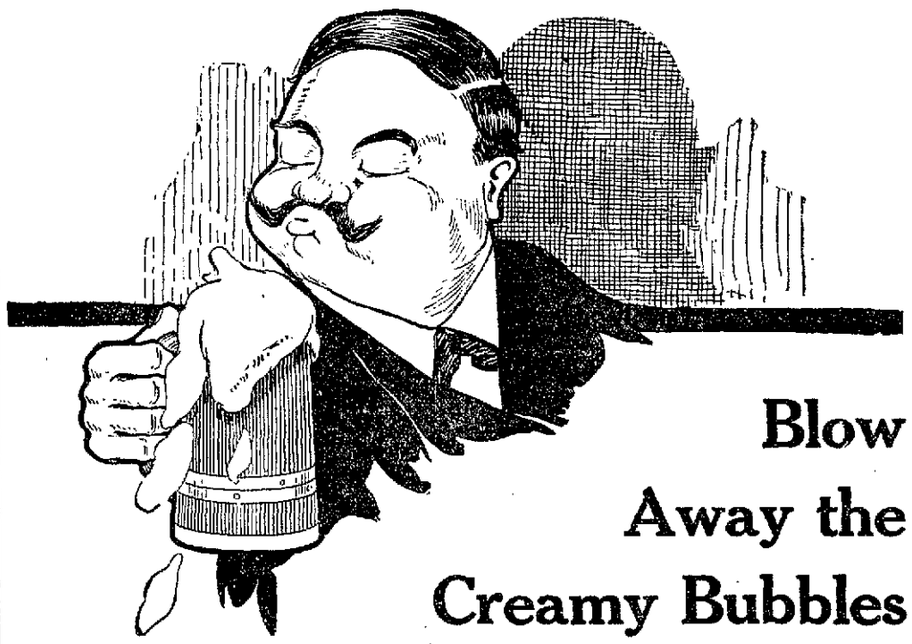

Blow Away the Creamy Bubbles

AND then—ah! that delicious flavor. Just underneath the white foamy "collar" you find glistening and amber-hued, delicious P. B. Co. BEER—the beverage par excellence for thirsty people.

Pittsburgh Brewing Company's Beer

is not only the premier thirst-quencher—it is a nutritious food in liquid form. Easily digested and assimilated.

For an honest enjoyment and sustenance P. B. Co. BEER is without an equal. A rich, mellow flavor and unvarying purity make P. B. Co. BEER the beverage acceptable—always.

At all good hotels, bars and cafes. Have a case sent home.

Pittsburgh Brewing Company

CONNELLSVILLE BREWERY.

Advertise in our Want column, one cent a word.

The Daily Courier.

Entered as second class matter at the postoffice, Connellsville.

THE COURIER COMPANY, Publishers.

H. P. SNYDER, President and Managing Editor.
JAMES J. DRISCOLL, Secretary and Treasurer.
Advertising and Circulation Manager.

TELEPHONE RING.
CITY EDITOR AND REPORTERS, Bell, 12, Two Rings, Tri-State, 55, Two Rings.
BUSINESS OFFICE, JOB AND CIRCULATION DEPARTMENTS, Bell, 12, One Ring. Tri-State, 55, One Ring.
H. P. SNYDER, Editor and Manager, Bell, 14.

SUBSCRIPTION.
DAILY, $3 per year. 1c per copy.
WEEKLY, $1 per year, 5c per copy.
PAY NO MONEY to carriers, but only to collectors with proper credentials.
Any irregularities or carelessness in the delivery of The Courier to homes by the carriers in Connellsville or our agents in other towns should be reported to this office at once.

WEDNESDAY EVE'G, JULY 29, 1914

THE EUROPEAN WAR.

The peace of Europe is threatened. Austro-Hungary has deliberately taken up arms against Servia with the evident intent of wiping that nation from the map. The Serbs belong to the Panslavic nations of which Russia is the natural head. Russian sentiment will sympathize with the Serbs. It remains to be seen whether Nicholas can restrain that feeling if he should personally desire to do so.

If Russia keeps out of the fight, the war will be of brief duration, and the peace of Europe will not be involved. Austria will slaughter Servia and possibly absorb the territory. It will only be another Balkan eruption.

But if Russia comes to the defense of Servia, it is difficult to see how the whole of Europe will escape being involved in war. Germany and Italy will have to come to the aid of Austria, while France and England will be under obligations to war against such an alliance. Treaties of this character exist, and under the circumstances they would be backed by national interest.

European war would be hell for Europe, but it would not necessarily be a cause for alarm in America. "Entangling alliances" such as those mentioned are contrary to our foreign policy, while from a business standpoint the European war ought to bring profit rather than panic to the markets of this country. Already the price of wheat has been marked up 10c in anticipation. Incidentally there is an outflow of gold from this country, but we seem to have plenty of the yellow metal to spare.

War is deplorable, and there is a growing sentiment in civilized nations that much of it is unnecessary, but this sentiment is apparently not going to rule the Servian situation. We will hope for the best and be prepared for the worst, but from an industrial and financial view it would seem that the worst for Europe will not be bad for America.

A COMPLEX COAL PROBLEM.

Shall coal development and production be regulated and conserved by a paternal government or shall coal mining continue to be free and unrestrained?

The Illinois coal mining industry is overplayed according to the testimony of representatives of the operators and the miners before the United States Commission on Industrial Relations at Chicago last week. The witnesses agreed that the mining capacity of Illinois is in excess of the demand. The equipment is three times greater than the needs of trade, and the suggestion was made that the government should regulate coal mining to the extent of forbidding over-development.

Duncan McDonald, secretary of the Illinois Mine Workers, said: "Some 50,000 miners are out of employment in Illinois. At least 40,000 are idle most of the time and 20,000 are idle all the time out of a total of about 80,000 engaged in this class of labor. My view of the remedy is regulation so that there will not be six mines where we need only one. Though we haven't work for one-third of the men new mines are being opened all the time. This summer we have spent $100,000 for relief of distress among our own members. The mines are in actual operation only about 150 days each year and this does not always mean full eight-hour days. The approximate wage of the miner is reduced to about $500 per year and government reports state that $700 is the lowest annual wage on which a family can subsist decently."

Edward T. Bent of the Illinois Coal Operators' Association, agreed in the main with this statement. He said: "Conditions are growing worse in the coal industry. The mines could work 240 to 250 days but they operate only 170 days. As a result the miners while enjoying a good wage scale, have an inadequate annual salary. And the more the scale is shoved up the less they will earn for the industry will get less work. There are 25,000 more men in the mines than needed. The great trouble lies in opening new mines not needed and the abandoning of mines two-thirds worked out. Destructive competition in the mining industry is in the interest of no one. I believe we should have something like the German system under which a mine is not allowed to be opened unless there is commercial need for it."

At Charleston, W. Va., this week, the West Virginia Public Service Commission is hearing the complaints of certain coal owners along the line of the recently completed Buckhannon & Northern railroad who assert among other things that the railroad company is conspiring to prevent the opening up of mines along its line by smaller operators, and the commission is asked to interpose its authority to break up this policy and make coal developments free and unrestrained.

These utterly divergent views would seem to argue that something is radically wrong with the coal business, especially in Illinois. Nevertheless the views are easily reconcilable if the viewers are not. Over-production is an evil which is common to all industries, and peculiar to the bituminous coal trade. The explanation lies in the fact that competition in coal mining is easy. A man who owns a few acres of coal in the hill has only to scratch it with a pick to become a competitor in the market with concerns who have millions invested. This competition does not ordinarily spell ruin to the mining industry, but it does sometimes result in surplus stocks and starvation prices. The history of the Pittsburg coal trade is replete with examples.

The only method approaching efficiency of dealing with this situation is by large operating companies. These companies cannot as a rule afford to sell coal at ruinous prices, nor do they usually regard it as good business to demand extortionate prices during periods of temporary scarcity. Their effect has been to steady the market and regulate prices reasonably. But combinations in restraint of trade are now unlawful, and they are discouraged by the policy of modern government, which favors freedom of trade but is striving earnestly to promote conservation, notwithstanding competition is often diametrically opposed to conservation.

This tangled problem has at last been attacked at both ends, and the proceedings will have much interest for the coal mining industry.

THE BOND ISSUE.

The city council seems to be in doubt as to when to submit the bond issue to another vote of the people.

Notwithstanding its greater cost an early election is desirable if it goes right. Much of the street paving and other improvements planned can be completed before winter sets in.

On the other hand, there will be more people vote at the November election; and it is conceded that the people generally favor the bond issue, and that its defeat is possible only by the negligence of the citizens in not voting upon the matter.

There is also the possibility of the voter losing sight of the issue in the excitement of November politics.

In any event, it will be well to keep the public interest aroused.

President Wilson, it is announced, will take the stump this fall. It is not customary for Presidents to take the stump. President Taft did so under very aggravating circumstances, but his action was against him. President Wilson had perhaps better remain in the White House. However, President Wilson has much to explain.

The Uniontown New Freedom Standard intimates that the editor of this paper was once a politician. Not guilty.

In determining to settle the claim against an ex-policeman threatened with confinement in jail for shooting a dog, under instructions of the chief but not precisely according to the borough ordinances in force at the time, the city council has demonstrated that the corporation has a heart if it is lacking in soul.

Connellsville has another 14-year-old candidate for a hero medal.

The fate of none of the Democratic editors of Fayette county is fatal, but their unrestrained bark is very destructive to Democratic hopes. The Barefoot Combine ought to invest in a few muzzles.

Bargain Day is bigger and better than ever.

Connellsville is getting ready to decorate for the firemen's convention, and the city government very properly sets the good example. This will be another extravordinary expenditure, but in a very good cause.

The dog days are particularly unhappy for the Connellsville dogs this year.

The war scare is increasing the flow of American gold to Europe. The Sacred Ratio ought to have no trouble in recovering its balance.

FLINN'S ORGANIZATION

In Pennsylvania Promises to Prove a Poor Investment.

Special to The Courier.

PHILADELPHIA, July 29.—With Colonel Roosevelt pleading for the gubernatorial nomination for his friend Hinman on the Republican ticket in New York state, Progressive organizations all over the United States going over bag and baggage to the Republican party, and everywhere leaders of the third party advocating Republican doctrine as the only salvation against Democratic ruination, it would seem that the last nail has been driven into the coffin of the Washington party in Pennsylvania. Flinn's organization, born for a day, is unable to put up any kind of a front. The dream of the third party people is over. They realize that the majority of the voters favor the G. O. P., which is fighting for patriotism, protection and prosperity.

Without Roosevelt there would have been no Washington party. Not even enthusiastic members of that party took stock in the assertion that a third party was necessary, that it had to come and kindred statements equally as ridiculous. It will be recalled that whenever anything like this was said there was always a supplement promise that Colonel Roosevelt and his people would never support advocate, or say a kind word for any person whose candidacy bore the Republican tag. But, as events of the past few days show, nothing like this has come to pass. The Colonel is after a Republican nomination for his friend Hinman and apparently he is willing that the Progressive party become a tail to the Republican kite.

Naturally there are a few newspapers and self-appointed bosses who are still trying to delude the public into the belief that the Progressive-Washington party still remains as a factor. For instance, Gifford Pinchot, champion squatter of the world, is going over Pennsylvania with a bland smile and a handshake trying to rally voters to his standard. But judging from the receptions that he is getting, he no doubt feels like folding his little tent and returning to his home in Washington, D. C.

The march leads back to the Republican party and Colonel Roosevelt, himself, is leading the marchers.

CLASSIFIED ADVERTISEMENTS

One Cent a Word.

No Advertisement for Less Than 15 Cents.

Classified columns close at noon. Advertisements of wants, sales, etc., received after that hour will not appear until the day following.

Wanted.

WANTED — YOUR BARBERING business. Rendine's, opposite Library, Masonic Temple next. 22julytfd

WANTED—STENOGRAPHER. SOME clerical work. Temporary. Address in own hand, B. C., care Courier office. 23julytfd

WANTED—W. L. CORBIN, TRANSfer and moving. Will haul your ashes and paper. Tri-State Phone 83. 8july21td

For Rent.

FOR RENT—FIVE ROOM HOUSES. Inquire KAIL'S BANK. 27junetfd

FOR RENT—TWO FURNISHED rooms, 707 VINE STREET. 21julytfd

FOR RENT—6 ROOM COTTAGE with all conveniences. JAS. DARR, 308 South Pittsburg street. 28julytfd

FOR RENT—TWO LARGE UNFURnished rooms; use of bath. Inquire 100 SOUTH SIXTH STREET, West Side. 29julytfd

FOR RENT—HOUSES AND APARTments, in good locations, five, six or eight rooms; all conveniences; $14.00 to $30.00 per month. J. DONALD PORTER, Second National Bank Bldg. 21julytfd

For Sale.

FOR SALE—ADVERTISING SPACE in this paper. Ask for rates.

FOR SALE—REAL ESTATE MONEY to loan. EVANS & SHAW. 21martfd

FOR SALE—TWO-SPEED MOTORcycle, fine condition. Bargain. ARTHUR DUNN, Vanderbilt, Pa. 28july2td*

FOR SALE—FOUR CYLINDER, 5-passenger touring car, fully equipped. For sale cheap. Run less than 3,500 miles; in perfect running order; new tires; paint like new; owner ordered larger car. Inquire CONNELLSVILLE GARAGE. 29july3td

Personal.

MADAM MAY, PSYCHO PALMIST, 125 E. Peach street, by request. Same price. Call early. 29july3td*

Tax Notice.

SOUTH CONNELLSVILLE BOROUGH. The tax duplicates for 1914 are in my hands for collection. A discount of 5 per cent allowed until August 7. H. M. CHORPENNING, Collector. 29july1td

Desertion Notice.

TO WHOM IT MAY CONCERN: MRS. Edith Burge has left my bed and board without just cause. I will not be responsible for any debts contracted by her in any manner whatsoever. H. W. BURGE. 27july3td

Attention Contractors.

SEALED BIDS WILL BE RECEIVED for the remodeling of the Odd Fellows Temple, such work to consist of carpenter, brick, tin, electrical, plumbing, heating and cement work. Plans and specifications can be seen at the home of the secretary, No. 120 North Sixth street, West Side. All bids to be in the hands of the secretary not later than 12 o'clock noon, August 8th, 1914. The committee reserves the right to reject any or all bids. JOHN WILDER, President, SAMUEL R. COX, Secretary. 29july3td

Notice to Contractors.

SEALED BIDS WILL BE RECEIVED by the Controller of Fayette county, Pennsylvania, at his office in the court house, Uniontown, Pa., until 12:00 noon, Monday, August 17th, 1914, for all labor and material for the building of two concrete abutments for the repair of Bridge No. 67 over the North Branch of Dunlaps Creek, near New Salem, Fayette county, Pa., between Redstone and Menallen townships.

All bids to be accompanied by a certified check for $100.00.

Plans and specifications can be obtained at the County Road Engineer's office.

The right to reject and or all bids is reserved. HARRY KISINGER, County Controller. 21-29july1-12aug

Notice.

NOTICE IS HEREBY GIVEN THAT on Monday, August 3, 1914, at 8 o'clock P. M., the school district of the City of Connellsville will elect as a depository for the funds of the said school district for the year ending the first Monday of July, 1915, the banking institution in the city of Connellsville furnishing the best bid for the payment of interest on the different accounts of the said district, namely, the sinking fund account and the general account. The depository will be required to furnish all bonds, reports, necessary vouchers and stationery for the office. All bids must be in the hands of the secretary, C. W. Hays, on or before 12 o'clock M., August 3, 1914. The school board reserves the right to reject any or all bids.

Any bidder requiring additional information can secure same by calling upon C. W. Hays, secretary. CITY OF CONNELLSVILLE SCHOOL DISTRICT, F. E. Younkin, President.
Attest:
C. W. Hays, Secretary. 27july7td

Auditors Report.

Summary of Report of Auditors of Connellsville Township School District from July 7th, 1913 to July 6th, 1914.

Total receipts	$10,528.21
Total expenditures	10,516.22
Balance cash on hand	11.99
RESOURCES.	
Cash on hand	11.99
Balance due 1911 duplicate, general fund	617.60
Balance due 1911 duplicate, building fund	298.58
Balance due 1912 duplicate	481.02
Balance due 1913 duplicate	233.30
Due from road supervisors account South Connellsville paving	237.91
Estimated value of school property	15,000.00
Total	$16,911.01
LIABILITIES.	
Due for unpaid bills $1,118.25	
Note Second National Bank 900.00	2,018.25
Resources exceed liabilities	14,892.76

Any person desiring to see the itemized statement of the above may do so by applying to M. E. Frazee, secretary of the board, in person. Respectfully submitted,
E. T. NORTON,
HENRY METZGER,
29july1twed Auditors.

MORE GREAT BARGAINS

Final Reductions on Shoes

We have had numerous clearance sales and rummage sales in the shoe departments. We still find some odds and ends, and some special lines that are heavy. To move them out this week, we are going to make the final reductions. Mid-summer bargains in men's and women's low shoes; oxfords. Our entire present stocks in every one of our stores is going to be pushed out at the final reduction prices this week. There are in many of our stores extensive lines of white shoes for women and misses; white oxfords for men. Many of our shoe departments are filled with special fancy high tops, button shoes for women and misses; special stylish toes in oxfords for men and boys. All going to be closed out at the wonderful bargain prices. Handsome little shoes; all the different colors for infants, being pushed out at bargain sale prices. The most important of all are the reductions on men's working shoes. The working shoes we sell are the big part of our shoe business, but the slack times has left our stocks overloaded, and the low prices we are naming on this line of goods should induce every man to buy a pair. During this week men's work shoes will be pushed out at the greatest reductions we ever offered.

Union Supply Company,

63 Large Department Stores

Located in Fayette, Westmoreland and Allegheny Counties

WILLS.

By GEORGE FITCH,
Author of "At Good Old Siwash."

A will is the only means a man has of running things after he is dead.

When a man has no property, he departs from earth entirely when he dies and becomes as unimportant as an ex-president in Washington. But when he has accumulated a large mess of scads, he can enjoy himself for many years after death, bossing them by means of a triple-expansion, air-tight, non-dislocatable will.

Many a father who has tried in vain to run his sons during life, has succeeded perfectly after he has died by leaving the job to a will. You can get around a fond father in a dozen ways, but you can't put your arm around the shoulders of a will and argue it into being a good fellow.

Many a man has bossed his wife for twenty years and then, after he has died and she is beginning to draw a few third breaths without anyone's permission, she discovers in her husband's will that he is still hanging around the premises dictating her future conduct and booting possible successors off the front steps by means of a clause which provides that when she re-marries, all her interest in his property shall cease and determine.

Old Stephen Girard of Philadelphia had a great hatred of ministers and grieved because some day he must die and stop fighting them. But he didn't die—that is not entirely. He left this earth seventy years ago, but his will is still running Girard College and slamming the front gate in the face of every minister who applies for entrance.

Mankind is divided into two classes—those who are earning their living and those who are waiting for a will to be opened amid appropriate ceremonies, including a large crocodile tear. The latter is the easier job, but the former is more certain of results, and is much more popular in this

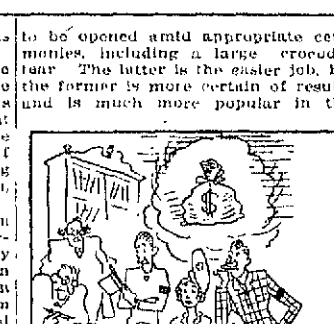

Waiting for a will to be opened amid appropriate ceremonies, including a large crocodile tear.

country than it is in England, where the upper classes and the undertakers spend their lives waiting, hand in hand, for results.

Many a man has waited forty years to get a chance to open a will and has then found the interior to be as empty as a hickory nut with a worm hole in it.

Still, opening wills is more fun than leaving them. Nobody likes to leave a will. One would imagine it was a brother from the way the maker clings to it.

Divorce Notice.

H. S. Dumbauld, Attorney.

HAZEL K. FOUST VS CECIL N. Foust. In the Court of Common Pleas of Fayette county, Pa., No. 53 June Term, 1914. To Cecil N. Foust, respondent, you are hereby notified that the subpoena and alias subpoena in this case having been returned "Non est inventus," you are therefore required to appear in the Court of Common Pleas of Fayette County, Pa., on the first Monday of August of said court, A. D., 1914, to answer the libel and complaint filed therein, and show cause, if any you have, why a divorce from the bonds of matrimony should not be granted the libellant above named. MART A. KIEFER, Sheriff. Sheriff's office, July 3, 1914. July8-15-22-29

Turn Over a New Leaf

By subscribing for THIS PAPER

Abe Martin.

Th' Ben Davis apple, with all opposition scattered an' gone, is now supreme. With th' exception of a few liver spots it looks as rosy an' plausible as it did in October.

JULY SPECIALS

For people who don't have much money left.

Misses' and Children's White Canvas Button Shoes, Sizes 5 to 2, $1.00	50c Boys' Black Tennis Oxfords. Barefoot Sandals, 50c

WOMEN'S WHITE SHOES,
High and Low Heels........................$1.50

Misses' "Baby Doll" Pumps, Patent, Sizes 11 to 2, $1.75	Women's or Growing Girls' Patent "Baby Doll" Pumps, $2.25

$2.00
Women's White Sneakers, Oxfords and Pumps.
Men's White Sneakers $1.50; White Tennis Shoes 90c

EVERYTHING YOU NEED IN FOOTWEAR.

Downs' Shoe Store.

OUR Bargain Day Inducements

Any Low Shoe in our store and any White Shoe or Low Shoe for Men, Women and Children

1-4 off

Tuesday and Wednesday.

HOOPER & LONG

104 W. Main St.

SCOTTDALE

Special to The Courier.

There's many a house in this neighborhood the woodwork of which was grained under the skilled touch of Al. Booher as most of the older residents will recall upon reading this. Mr. Booher is one of the most expert men in this line in this country, and for the last 30 years has followed the trade of graining in Pittsburg. He has been spending a few days here with relatives. Among them are his sisters, Mrs. H. W. Shaffer, Mrs. Priscilla Gideonur and Mrs. Harry Rike. Comrade John Booher, who is visiting at Greenfield, is a brother. Chester K. Booher is a cousin and among friends of boyhood they met on the street were Squire J. W. Wiley, Dr. A. W. Strickler, S. S. Fairchild, G. W. Porter, J. W. Roth and others.

BAND CONCERT.

Given a lovely evening there was a big audience assembled at Loucks Park for the sixty-sixth free concert by the Grand Army band on Tuesday evening. The numbers were well rendered and generously applauded by the crowd.

OPERATED ON.

Harold, youngest son of Mr. and Mrs. W. A. Gordon, was operated on at the Westmoreland Hospital, Greensburg, for adenoids, by Drs. C. W. McKees and James P. Strickler of this place, on Friday. The operation was successful and the patient is now at home.

AT RIDGEVIEW PARK.

The Epworth League Institute which is being conducted at Ridgeview Park this week is the best attended of any similar gathering ever held there. Rev. H. S. Piper, pastor of the Scottdale Methodist Episcopal Church, is once more one of the instructors. There are in attendance from here: Miss Jessie Dinger, junior superintendent of the district; Miss Hazel Vanhorn, Miss Frances Barnhart and Ben Willard who are all taking the studies outlined for their departments of the work.

A RUNAWAY.

Charles Peterson's horse was scared while on Short street Monday evening and dashed around and across the lot at Pittsburg and Spring streets leaving the buggy it was drawing on the pole at the corner. A. J. Thomas was crossing the street from his store when the horse dashed at him, and to save himself from being crushed to death he had to throw himself back onto the pavement, in the fall narrowly escaping striking his head on a stone doorstep. Justice S. B. Rutherford caught the horse as it was recovering itself to turn down the street.

HIXSON REUNION.

Hundreds of people of this section are interested in the announcement of the annual Hixson reunion and basket picnic which will be held at the home of Mr. and Mrs. P. D. Hixson, near Wesley Chapel, west of town, on Saturday, August 8. Everyone is cordially invited to be present, and to bring their baskets. The Hixson reunion organization officers are William Hixson of Lower Tyrone township, president, S. G. Glassburn of Altoona, has been tory, and George Hixson of Tarrs, treasurer. Last year there were over 200 present at the reunion.

HAS TYPHOID FEVER.

Arthur, son of Mr. and Mrs. Smith Scaffer, and Charles, son of Mr. and Mrs. George Eicher, of East Scottdale, are victims of an attack of typhoid fever.

NOTES.

S. G. Glassburn of Altoona, has been spending a few days in this place with old home friends.

Mrs. Margaret Camlin has returned to the Columbia Hospital at Wilkinsburg to take continued treatment for a couple of weeks.

Dr. S. Fulmer of Smithton, drove to town and transacted business in this place on Tuesday.

Mrs. E. E. Greenwalt of Winchester, Virginia, who has been visiting here, returned home Monday, accompanied by her sister, Miss Rachel Walthour and niece, Margaret Schaffer.

Misses Helen and Gertrude Miller of Wilkinsburg, have returned home, after a visit with Mrs. Ralph Leitzell.

Mesdames S. C. Bosworth, H. J. Sprague, T. J. Hill, J. L. Dick, Tillie Cope and Miss Betty Anderson and Miss Collins were among Scottdale women who went up to the Presbyterian camp at Roaring Run for the week.

Dr. S. W. Newmyer is home from a few days' visit with friends about Point Marion.

C. J. Loucks and family have moved from Broadway to a house on Walnut avenue.

Mr. and Mrs. N. Diederich and family have moved from Spring and Grant streets to the Ambrose Nelly house on Broadway.

Mrs. John H. Gordon of Johnstown, who has been visiting her parents, Mr. and Mrs. William Wier of Mulberry street, was joined by her husband who motored over from Johnstown on Sunday.

Mr. and Mrs. Delbert Weaver and daughter of the South Side, Pittsburg, were here from Saturday until Sunday evening visiting Mr. and Mrs. Charles E. Eckley.

George Raybould was home on Sunday visiting his parents, Mr. and Mrs. J. Raybould. He has left Uniontown and now has a good position with the Westinghouse interests at East Pittsburg, and is living in Swissvale.

Miss Nelle Sherbondy of Hermitite, a former resident of this place, is the guest of Miss Maude Ferguson this week.

Ralph G. Stoner is having an auto garage built on his lot on Walnut avenue.

Mr. and Mrs. D. L. Fitzgerald and daughter-in-law, Mrs. Darwin K. Fitzgerald, motored to United on Monday and were the guests of Superintendent Ramsey and family. They were accompanied home by Miss Florence Fitzgerald who had been visiting the Misses Ramsey for a few days.

Mrs. Robert Lightcap, of Pittsburg, spent Sunday visiting her brother, A. C. Phillips, of Prittstown.

Martin Berg, of Fairchance, visited his parents, Mr. and Mrs. Joseph Berg of Prittstown on Sunday.

Mrs. Joseph Campbell and daughter, Rebecca, and son, David, spent Thursday at Prittstown, visiting the family of Mrs. Jesse Kough.

Mr. and Mrs. Harry Kromer, and Mrs. John Howells, of this place, and Mrs. Joseph Williams, and daughters, Misses Winnie and Ethel, of Pittsburg, who have been visiting here, went to visit Mr. and Mrs. Jacob Kromer at Calumet on Tuesday afternoon.

Mr. and Mrs. Jacob Ware and son, Albert, drove to Uniontown in the latter's car on Sunday. A slight breakdown to the car caused them to leave it there, and the men went up for it on Tuesday afternoon.

The last quarterly conference of the United Brethren church will be held on Friday evening at the church, Dr. J. S. Fulton, the conference superintendent of Johnstown, coming here to hold the conference.

Mrs. James Shannon of Everson, who has been visiting friends in Monessen, has returned home.

Mrs. Dillmon Plontz, of Ruffsdale, was visiting in town on Thursday.

Mrs. N. E. Sisley and children have been spending several days at the Presbyterian Bungalow at Roaring Run.

Mrs. Thomas Dalzell, of East End, Pittsburg, has been the guest of friends in Everson for a few days.

Mrs. N. Diederich and Mrs. William Kelly went to Pittsburg on Monday to visit with friends.

Mr. and Mrs. Jesse S. Miller spent Sunday with friends at Mill Run.

Miss Isabelle Diedrich has gone to Rochester, New York, for a visit with relatives at that place.

Reports are that Josiah Reynolds, who went to the home of his daughter, Mrs. G. H. Hodges of Fairchance, after coming out of a Pittsburg hospital, is able to be about again. Mrs. Reynolds is with him. Both of them are greatly missed by many friends in town.

Luther Cope and George K. Barkell took a trip to Delaney's Cave a few days ago, and had an enjoyable day of mountain climbing and exploration.

LOTS OF WORKERS

Almost Half of Pennsylvanians Are Employed.

Special to The Courier.

WASHINGTON, July 29.—According to the report recently issued by Director William Harris, of the Bureau of the Census, Department of Commerce, there were 5,130,681 persons 10 years of age and over in Pennsylvania in 1910 engaged in gainful occupations. The gainful workers thus formed 49.8 per cent of the total population of the state (7,665,111) and 52.1 per cent of the population 10 years of age and over (6,907,7501). In 1900 the 3,348,589 gainful workers of the state formed 48.9 per cent of the total population and 50.1 per cent of the population 10 years of age and over.

The male gainful workers in 1910 numbered 2,525,245, or 81.3 per cent of all males 10 years of age and over, as compared with 2,017,052, or 81 per cent in 1900. The female gainful workers in 1910 numbered 605,436, or 20.9 per cent of all females 10 years of age and over, as compared with 431,537, or 18 per cent in 1900.

The 5,130,681 gainful workers in 1910 were distributed among the main branches of occupation as follows: Agriculture, forestry and animal husbandry, 562,125, or 11.6 per cent; extraction of minerals, 227,870, or 19.5 per cent; manufacturing and mechanical industries, 1,951,571, or 40 per cent; transportation, 238,841, or 7.6 per cent; trade, 307,371, or 9.8 per cent; public service, 55,928, or 1.1 per cent; professional service, 131,046, or 4.3 per cent; domestic and personal service, 305,145, or 9.8 per cent; and clerical occupations, 169,665, or 5.4 per cent.

Of the gainful workers in 1910, 2,525,245, or 80.7 per cent were males and 605,436, or 19.3 per cent females.

LAND 4,000 RIFLES

Irish Nationalists Get Big Consignment of Arms.

By Associated Press.

DUBLIN, Ireland, July 29.—A consignment of 4,000 rifles for the Irish Nationalist Volunteers was landed during last night at Newcastle on the coast of County Wicklow. The gunrunners evaded the coast guards and police and conveyed the weapons to Dublin in motor cars. Two gunboats were in the bay at the time finishing their lights. Another batch of 1,500 rifles was landed near Kilrool, also in Wicklow.

The coroner's inquest on the victims of Sunday's fighting between the King's Own Scottish Borderers and the crowd was adjourned till Thursday at the request of the lawyers representing the soldiers, who asked for time to procure their evidence.

The bodies of the dead were taken from the morgue to the Marlborough Street Cathedral last night. Thousands of persons in procession followed the hearses, and great crowds lined the streets. Not a single policeman or soldier was to be seen, all having been ordered to remain away from the vicinity of the funeral cortege in order not to excite the emotional populace. Absolute silence marked the progress of the solemn procession.

At the cathedral the clergy received the coffins, which will lie before the high altar until tomorrow morning, when a requiem high mass will be celebrated. After mass the funeral procession will proceed to Glasnevin Cemetery, where the bodies will be buried.

Chamberlain's Colic, Cholera and Diarrhoea Remedy.

Mr. W. S. Gunsalus, a Pennsylvania farmer, residing near Fleming P. O., Pa., says: "For the past fourteen years I have used Chamberlain's Colic, Cholera and Diarrhoea Remedy in my family and have found it to be an excellent remedy. I always have a bottle of it in my house and take pleasure in recommending it to my friends." For sale by all dealers.—Adv.

Fifteen Miners Killed.

DORTMUND, Germany, July 28.—Fifteen coal miners were killed by a fire which broke out in the Hansemann pit. Six of the bodies were recovered.

If You Wish Something Good try Oak Grove Butterine. lb. 22c. Churned expressly for Chicago Dairy Co.—Adv.

If at all Particular Drink MOXIE

WAR ON ARMY WORM WAGED IN MANY PARTS OF COUNTRY BY FARMERS.

1 MEANS ARMY WORMS IN DITCH 2 ARMY WORMS ON MARCH

The tramp, tramp, tramp of the army worm is heard throughout the greater part of the country east of the Rocky Mountains. American farmers are up in arms, and a great battle is on. This pest is not new, but it has not been active in many years. It is an devastating to lawns and trees and crops as the seventeen year locust.

The army worm comes from the egg of the noctuid moth. It begins its career as a soldier in search of food when only a sixteenth of an inch long. It sheds its first skin when it eats enough and then keeps on growing, shedding other skins until it has reached the limit of its growth. The usual method of fighting the worm in large fields is to dig ditches and burn the worms with oil as they fall in.

THOUSANDS OF FARMERS AT SOMERSET MEETING

Big Parade of Automobiles and Farm Vehicles Feature of the Chautauqua.

Special to The Courier.

SOMERSET, July 29.—"Farmers' Day" at the Somerset chautauqua yesterday attracted a crowd of between 8,000 and 10,000, and Edgewood Grove, the scene of the chautauqua literally swarmed with people. "Farmers' Day" is an immense basket picnic originated by the Somerset Board of Trade, which organization "sets 'em up" in the form of free admission to the chautauqua, free horse feed, and free lemonade, and today's crowd easily eclipsed all other gatheggrings held in Somerset in years.

The first attraction of the day was a parade a mile long, in which the members of the Chamber of Commerce and farmers rode in automobiles. There were also some agriculturists in horse-drawn vehicles. Eight hay wagons filled with picnickers attracted considerable attention. The Board of Trade offered cash prizes for the largest crowds in hay wagons. The first prize of $10 was won by Willis S. Bittner, who operates Highland farm, two miles north of Somerset, for Mrs. Lucy Medley O'Donnell of Somerset and Pittsburg. Bittner's wagon carried 119 people. The second prize of $5 was awarded John Freed of Middlecreek township, who had a load of 68.

The section of the parade, however, that created the most interest was the delegation from the Woman's Suffrage Party. The suffragets, over a hundred strong, were crowded into 14 automobiles which were appropriately decorated with the suffrage colors displayed in banners and sashes inscribed with the slogan, "Votes for Women in 1915." The suffrage delegation was headed by Captain William H. Sanner, Washington party county chairman. Captain Sanner rode on horseback and was profusely decorated with "Votes for Women" emblems and a huge yellow sash. The horse was also decorated. The only other political feature of the day was the presence of candidates for public office, in the person of Robert E. Hopwood of Uniontown, Republican candidate for Congress; Jacob S. Miller of Friedens, Washington party candidate for legislature; Dr. Charles J. Hemminger of Rockwood, Washington party candidate for state senator, and John P. Statler of Somerset, Republican candidate for the legislature.

Ex-Judge Francis J. Kooser delivered an address of welcome and Henry A. Adrian gave an agricultural lecture. Music was furnished by bands from Friedens, Shanksville and Stoystown.

Sale Bills PRINTED

If you intend to have a sale get our prices

Whittemore's Shoe Polishes

FINEST QUALITY LARGEST VARIETY

"GILT EDGE," the only ladies' shoe dressing that positively contains Oil. Blacks, Polishes and Preserves ladies' and children's shoes, shines without rubbing, 10c. "FRENCH GLOSS," 10c.

"STAR" combination for cleaning and polishing all kinds of russet or tan shoes, 10c. "DANDY" size, 25c.

"QUICK WHITE" (in liquid form with sponge) quickly cleans and whitens dirty canvas shoes. 10c. & 25c.

"ALBO" cleans and whitens DUCK, BUCKSKIN, SUEDE, and CANVAS SHOES. In round white cakes packed in zinc boxes, with sponge, 10c. In handsome, large aluminum boxes, with sponge, 25c.

If your dealer does not keep the kind you want, send us the price in stamps for full size package, charges paid.

WHITTEMORE BROS. & CO., 20-29 Albany Street, Cambridge, Mass.

The Oldest and Largest Manufacturers of Shoe Polishes in the World.

Bargain Day Offer

JULY 28th and 29th.

We will offer the following goods during the Two Bargain Days at reduced prices as stated below:

Boyer's Gilding Settees, four passengers.....$8.50
Porch Swings, all oak..½ OFF
Hammocks, large assortment.....20% OFF
Lawn Mowers, 14 and 16 inch cut.....20% OFF

Come early so as not to be disappointed.

FRISBEE HARDWARE CO.

WEST MAIN STREET.

WEAR Horner's Clothing

READ THE COURIER.

TODAY IS BARGAIN DAY

Our Bargains Tower Head and Shoulders Above All Others

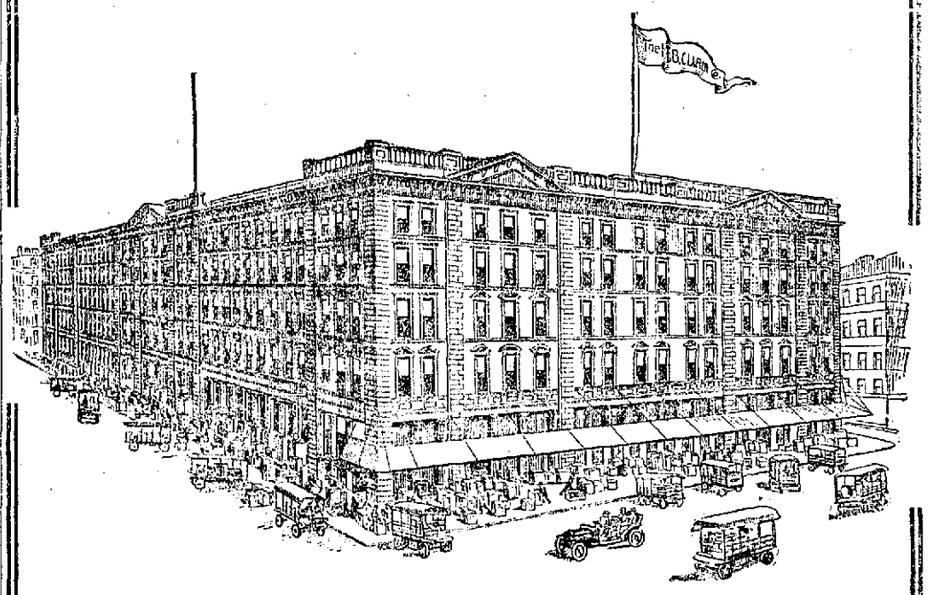

H. B. CLAFLIN CO., New York

The largest dry goods house in America has failed for Thirty-five Million Dollars. By order of the receivers, a peremptory sale was held. We have secured many choice lots at a radical reduction and this new, fresh, seasonable merchandise is offered for sale now during the Merchants' Bargain Days.

This double event makes the Big Store the greatest of all Bargain Headquarters.

Store Open Wednesday evening until 9 o'clock

KOBACKER'S "THE BIG STORE" ON PITTSBURG STREET.

Store closed all day Thursday, Uunion Sunday School picnic.

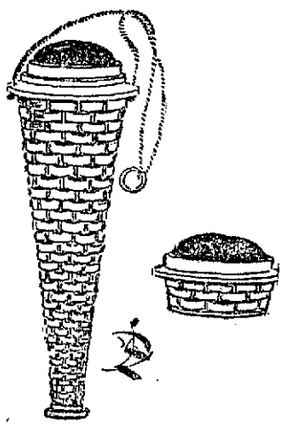

FOR HER DRESSING TABLE.

The two odd cushions shown in the drawing above were dainty little affairs of white celluloid. The one on the left intended, of course, for hat pins and both upholstered in blue velvet. The hat pin cushion is suspended by a blue silk cord passed through a celluloid ring. These cushions are part of a set of the white celluloid, pretty enough to satisfy the daintiest taste.

BARGAINS AT

Beighley's Pharmacy

WEST SIDE.

25c Kidney and Liver Pills..10c
$1 Bottle Celery Compound..50c
1-lb. Can Talcum Powder...10c
25 and 35c Writing Paper..15c
50c Kidney Pills.....25c
25c Mentholatum.....15c
½ Off on All Rubber Goods
25c Bromo Mint for Headache.....15c
10c Bromo Mint for Headache.....5c

For Bargain Day

I HAVE LUTZ & SCHRAM CATSUP, Regular 10c Bottles, 4 for.....25c

N. O. HUGHES

609 GIBSON AVE.

BRILLIANT ORATOR

Keen Logician

Genial Humorist

AARON S. WATKINS, LL. D.

Lawyer, Minister, Educator. Vice Presidential Candidate 1908 and 1912 on Prohibition Ticket. A speaker of national reputation. He has delighted audiences in nearly all the states. None disappointed.

WHEN AND WHERE HE WILL SPEAK

Wednesday, July 29.

6:30 P. M., Mt. Braddock, at Woods Crossing.
7:30 P. M., On Bank Corner, Dunbar.
8:00 P. M., in M. E. Church, at union prayer meeting, Dunbar.

Thursday, July 30.

6:30 P. M., Owensdale, near Post Office.
8:00 P. M., Broad Ford in M. P. Church.

Friday, July 31.

6:30 P. M., Star Junction.
7:30 P. M., Perryopolis, at the Diamond.
8:00 P. M., High School Auditorium, Perryopolis.

SUNDAY, AUGUST 2

9:30 A. M., Paradise S. S., Bullskin Township.
10:30 A. M., Paradise Church, near Mud School.

MONDAY, AUGUST 3.

7:00 P. M., Connellsville, Cor. Main and Pittsburg streets.
8:00 P. M., Railroad Y. M. C. A., Dickerson Run.

Classified Advertisements 1c a Word.

"Waverly" Oils and Gasolines

Gasolines—Illuminating—Lubricating—Water Street

Waverly Oil Works Co. Pittsburgh

PETEY ABROAD—He's So Homesick That He Would Go to a Ball Game With Ira. By C. A. Voight.

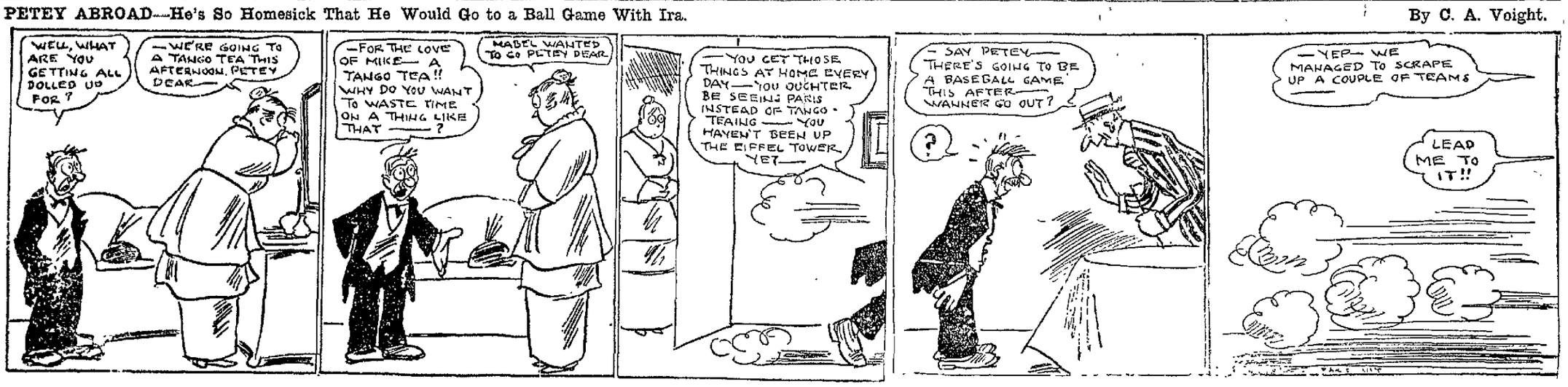

AUSTRO-SERVIAN CRISIS REACHED

It Was Precipitated by the Murder of Francis Ferdinand.

SPLIT DATES FARTHER BACK

Russia and Germany Concerned in Acute Situation Resulting From Annexation Controversy; First Balkan War Intensified the Bitter Feeling.

Austria's demand upon Servia for the punishment of all the accomplices in the murder of the Archduke Francis Ferdinand and the suppression of all the societies which have fomented rebellion in Bosnia is the climax of a long time disagreement between the two countries.

The demands of Austria upon Servia are based in part on the confession of Nedeljo Gabrinovics, who threw the bomb at the archduke on June 28, shortly before Gabrio Prinzip shot him. Gabrinovics said that he had formed in Belgrade a conspiracy with Prinzip and four others to kill the archduke. One of the four, a Belgrade student named Grabes, has been arrested, but the others are still at large.

The Pan-Servian union is the society aimed at in the ultimatum. This organization aspires to unite the entire Servian race.

Long at Odds.

The feeling between the two nations, however, goes back much further, says the New York Times. Only a minority of the Servian race live in Servia and the Macedonian territory recently won from the Turks. Montenegro is inhabited by people ethnically and linguistically the same; so are Bosnia and Herzegovina, so is much of the hinterland of Dalmatia and large districts in Hungary. In other words, a hundred years ago part of the Servian race was subject to Turkey and part to the Hapsburg monarchy. The part under Turkish domination has won its freedom; the other has not.

Bosnia and the Herzegovina rose against Turkey in 1876, as did Servia proper. After the congress of Berlin had settled the Balkan question in 1878 these two countries, so far from receiving their freedom, were handed over to Austria, though remaining under nominal Turkish suzerainty. They promptly revolted, and were subdued only after four years of guerilla warfare. Ever since then there has been much bitter feeling and a strong army of occupation has been maintained.

Austria spent large sums on public improvements and felt that she had a property interest in the territory. When, therefore, the Turkish constitutional revolution in 1908 led to a call for representatives to come to a parliament from all parts of the empire, including Bosnia and the Herzegovina, Austria had a good excuse for announcing the annexation of these countries. Servia protested violently, and was backed by Russia, but Germany's support of Austria led to the withdrawal of the opposition of the Slav powers and the annexation was completed.

Servia Aroused.

This inflamed the feeling of the Servians, which the promise of an autonomous diet for the two provinces did nothing to allay. Austria's ambitions still looked toward the ultimate acquisition of Saloniki, and Servian and Turkish territory lay squarely in the way. The first Balkan war made the situation more acute, for Servian troops easily conquered western Macedonia and forced their way through Albania.

Then Austrian diplomacy won another victory. In the conferences of the powers which followed the war Montenegro was deprived of Scutari, and Servia was compelled to withdraw her troops from Albania.

The Servian victories in the second Balkan war were largely neutralized by the fact that Austria seized the occasion to occupy the Sanjak of Novi Bazar, a strip of territory between Montenegro and Servia which belonged to Turkey till the war of 1912, thus thrusting herself between the Servians and their Montenegrin kinsmen. And so another blow was dealt to the unification of the Serbs, which, if ever carried through, would cut off the entire southwestern corner of the Hapsburg empire.

Since then a strong army has been at all times maintained by Austria within striking distance of the Servian frontier.

ARMY WORMS DEFEATED.

Ditches Filled With Poisoned Food Attract Pests With Effective Result.

The army worm which is ravaging the fields of several eastern states has suffered a knockout blow in Connecticut. Millions of army worms which threatened the destruction of seventy acres of corn valued at $10,000 on the Branford farms owned by Commodore Morton F. Plant at Eastern Point have been exterminated by fifty laborers working under the direction of Professor G. H. Lamson of the Connecticut Agricultural College.

Double ditches were dug surrounding the field. In places a poisonous mash consisting of bran, paris green and molasses was strewn. The worms ate it and died. They lay so thickly in the ditches that they were shoveled out like sand.

Fountain Pens Old.

If fountain pens have not attained perfection in the present day it is not because their youth warrants their indiscretions, for, according to a writer in the Pall Mall Gazette (London), this form of combined ink reservoir and pen has been in use for over 300 years. E. S. Bates in his "Touring In 1600" shows, he says, that travelers wrote with them at that time. In the following century they appear to have been in common use, a dictionary published in 1754 defining "fountain pen" as "a pen made of silver, brass, etc., contrived to contain a considerable quantity of ink and let it flow out by degrees. To use the pen the cover must be taken off and the pen a little shaken to make the ink run more freely." British patents were obtained for fountain pens in 1809, one being granted to Joseph Bramah of Rock lane and another to F. H. Foelsch for a stylographic as well as a fountain pen.

Tactful Dam Builder.

In speaking of the river regulations of the ancients Sir William Willcocks, the noted English engineer, said: "Cyrus the Great controlled the Gyndes, a tributary of the Tigris, in a truly original manner. Babylonia was already peopled, and lands were needed for his Persian troops. The Gyndes discharges 40,000 section feet and runs thirty feet deep in a sandy and mobile bed. He could build no regulator, so he dug thirty canals, divided the waters of the river among them, closed the river by an earthen dam and completely controlled it. As he could never have induced his wild soldiers to dig these canals for any useful purpose, he took advantage of the fact that his favorite horse had been drowned in the flood and urged his soldiers to dig the canals and dissipate the waters of the river in such a fashion that it could never again drown a horse."—Detroit Free Press.

What Saved the Home.

In the American Magazine a man who has had twenty-five years' matrimonial experience says that he and his wife were growing farther apart and constantly quarreling. The family would have been wrecked had it not been for two things, which he describes as follows:

"First was the baby—a healthy, charming child—to whom we were intensely devoted. For months the baby was about the only subject we could agree upon. The other safeguard was our sense of humor. I have since thought that no two persons should marry unless one or the other has a sense of humor. With us the sense of humor usually came to the rescue at the most trying times. One or the other of us would be struck with the ludicrous feature of our quarrel and laugh, and pretty soon we made up."

Grotesque Fashions.

The futurist will find it hard to beat the masculine costumes of the later Plantagenet reigns, either in flare of color or in practical awkwardness. There were the peaked shoes, chained to the knees, and the enormous bagpipe shaped sleeves, reaching even to the feet. One practical use was found for these, however. They were called the devil's receptacles, from their convenience to the light fingered. A writer of the time describes the commoners as "besotted in excess of apparel. Some in wide surcoats reaching to their loins, some in a garment reaching to their heels, closed before and sticking out at the sides, so that at the back they make men seem like women." The particolored suits of the period were sprinkled freely with birds, baboons, squirrels, trees and mottoes.—London Spectator.

Types of Servian and Austrian Soldiers Who are Ready for the Call to Arms

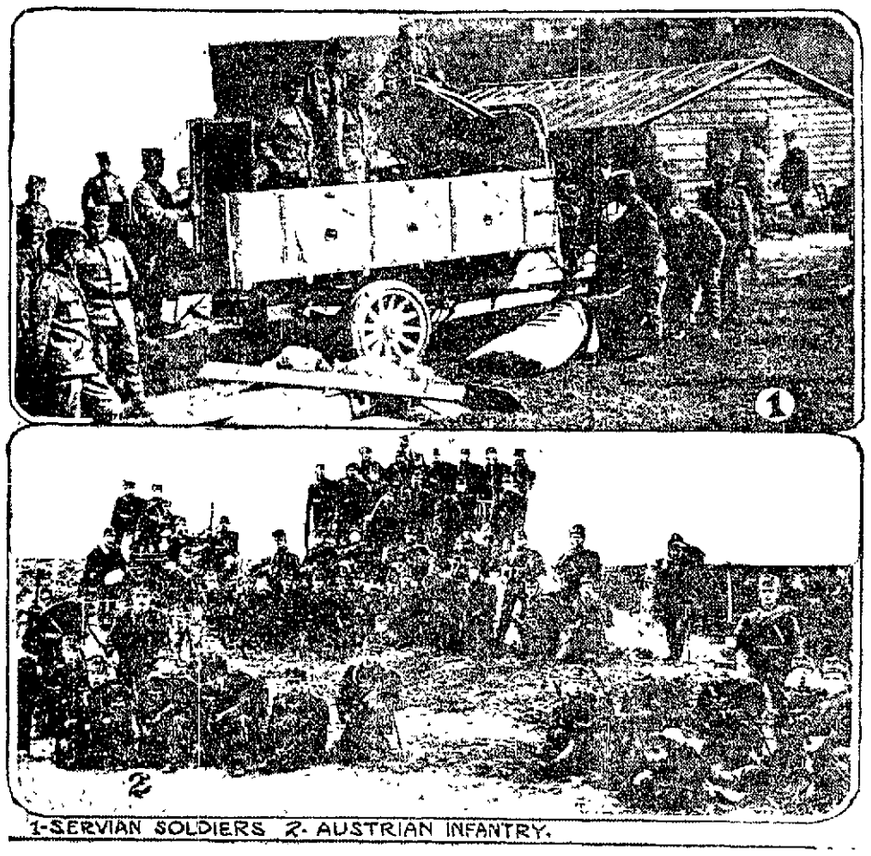

1-SERVIAN SOLDIERS 2-AUSTRIAN INFANTRY.

(These pictures show typical Servian and Austrian soldiers, who will fight in case war is declared. In both countries army service for a certain period of years is compulsory, and each country has reservists who are subject to war summons.)

FURTHER HONOR MEMORY OF VON STEUBEN, WAR HERO.

Statue at Utica, N. Y., Another Testimonial of American Appreciation.

A statue of Baron Friedrich Wilhelm Augustus Henry von Steuben to be dedicated at Utica, N. Y., Aug. 3, will add further honor to the memory of the famous foreign soldier who helped the American colonies in their hour of need.

Von Steuben, who has been described as "the drill master of the Revolution," is buried near Utica, on the estate presented to him by congress. He wrote the drill regulations for the Continental army and had much to do with the organization of the forces.

At the Utica ceremonies, which will be marked by a pageant Aug. 5, 6 and 7, members of the German-American alliance will wear the Continental uniform and carry flintlocks in the pageant battle of Oriskany, and they will represent the German Palatines following General Herkimer to defeat the British.

General von Steuben was a lieutenant general in the Prussian army during the Seven Years' war. He came to America on his own responsibility and spent his fortune in making soldiers out of the colonists of New York, who had left the city for New Jersey after the victories of Lord Cornwallis had given possession of the metropolis to the British. His manual of instruction for the army was adopted by congress in 1779. He introduced the strictest discipline, a change greatly needed by the army, and which contributed to its ultimate success. He served throughout the war, and his conduct was marked by the utmost valor. He frequently shared his last dollar with the suffering soldiers, as he often did his clothing and camp equipments also.

At the close of the war the State of New Jersey gave him a farm, New York State gave him 16,000 acres of wild land in Oneida county, and the government granted him an annuity of $2,500. He distributed his lands among his aids, his servants and tenants.

In Dec. 7, 1910, a monument to the baron was erected in Washington. Fifty thousand dollars was appropriated for the purpose by congress. A replica of this monument was sent to Germany in 1911.

In the News and Out of the Ordinary

Autopsy on James McLaughlin of Dutchess Junction, N. Y., revealed that McLaughlin's heart was on his right side.

In New York Mrs. Maria Bollee sued Miss Anna Bolker for $500 damages because the latter revealed that Mrs. Bollee wore a wig.

Two raids made in Cincinnati by the police disclosed the fact that several women past the age of three score and ten have daily been playing the races.

A man who gave a ten cent tip was fined $0 and a negro porter who took the tip was fined a like amount at Jackson, Miss., under the state anti-tipping statute.

A steel pin which Edna Park of Mountain Home, Ark., swallowed thirty years ago has been removed from her stomach. The pin caused her no trouble until a year ago, when she was taken ill with pains in her left side.

Traps the Robbers.

In a Copenhagen bank is an ingenious contrivance for capturing robbers that was devised by one of the clerks. An electric contact is placed behind the bank counter, and if the clerks tread on it the main door from the street to the entrance hall is closed and locked. If the clerks again tread upon the contact the door between the entrance hall and the office is locked. Thus if the robbers should arrive and summon the clerks to hold up their hands the clerks obey, tread upon the contact and the main door is locked. The robbers are allowed to take the money, but when they desire to leave they find that the main door is shut and locked, and when they try to return they find the second door also locked, and they are trapped until the police arrive.

Catty.

Nell—Miss Prim was in a very scornful mood. When she spoke she curled her lips. Belle—Well, that is more than she can do with her hair.—Baltimore American.

"LITTLE PANAMA'S" OPENING.

Cape Code Canal Ordered Built by Washington 139 Years Ago.

Interesting in connection with the opening of the Cape Cod canal is the fact that the event carries out an order given by George Washington in 1775.

The new waterway, which is eight miles long, connects Buzzards bay and Cape Cod bay and will shorten distances and provide a safer route for 25,000 sea craft a year which now sail around Cape Cod. It will make an island of the hook shaped cape where the pilgrims first landed.

The canal cost $12,000,000, and it shortens the present dangerous route.

Back in 1775 George Washington as commander in chief issued an order:

"Excavate as speedily as consistent a passage across Cape Cod from Barnstable to Monument bay to give us greater security in navigation and more advantage over the enemy."

The route suggested by Washington is practically the one followed by the new canal.

Our Abused Feet.

There have been many railing accusations brought against civilization, but may they not all be summed and typified in the prevalent custom of abusing feet?

We inclose them in leather air tight coverings, and may this not be why our souls are so hidebound? When we wish to be particularly civil we paint this leather with an impervious polish that the ten poor prisoners in the two black holes of Calcutta may be exquisitely punished.

When I think of the abuse heaped upon our feet, how the toes are misshapen by irrational compression, how the arches are broken by high heels, and how corns, bunions and abrasions afflict alike the darling of fashion in her too narrow boots and the laborer in his hard brogans, and how humanity climbs on utterly without initiative to break the bonds of habit, I do not wonder at the other things they do.—Chicago News.

Different Tastes.

Kenyon—Welsh rarebit always keeps me awake at night. Kenton—It don't trouble me. It's the cats that keep me awake. Kenyon—I never eat cats.—

Goodness is the only investment that never fails.—Thoreau.

Efficient Service and Courteous Treatment

Has enabled us, within the past year, to double the number of our customers. Quite a number of persons and societies, with surplus funds, who do not want to tie up their money subject to the rules of a regular 4% account, are taking advantage of our special 3% accounts.

If you are a customer at this bank you will always find us willing to extend any reasonable accommodation on satisfactory security.

Our Customers Always Receive the Preference.

If you have a little ready money it will pay you to open an account with us, become acquainted, and take advantage of our service.

The Colonial National Bank

of Connellsville, Pa. Main and Pittsburg Sts.

4% interest paid on Certificates and Time Deposits. Foreign Department equipped to give the best of service.

WE LOAN MONEY

To Railroad Men, Coal and Coke Workers and Mechanics, in sums from $10 to $50, on Furniture, Pianos, etc. We also make salary loans. Apply to

FAYETTE BROKERAGE COMPANY,
Room 207, Title & Trust Building,
Connellsville, Pa.

STARTS FOR KARLUK'S MEN.

Revenue Cutter Will Race With Famine For Marooned Crew.

The revenue cutter Bear, with Captain Robert Bartlett, master of the wrecked Stefansson exploring ship Karluk, aboard, is on its way to the arctic to take off the eighteen white men and four Eskimos of Bartlett's command who are marooned on Wrangel island, where they sought refuge after the Karluk was crushed in the ice north of Herald island last winter. The Bear carries provisions for nine months.

Captain Bartlett says the Karluk's men would run out of provisions about the middle of August, and the Bear will make every effort to reach them before that time. They should, however, be able to subsist on game, in which Wrangel island abounds, if the rescue party is delayed.

Workers Without Wages.

Birds live to eat. It is lucky for men they do. Some years ago a French scientist told the world that if all the birds should suddenly die man would have only a year's life left to him and proved his point to the satisfaction of other scientists.

How much does a bird eat? Take a robin as an example. It eats at certain seasons of the year about double its weight in insects and worms every day.

The bird's dinner hour begins at sunrise and ends an hour after sunset. Any legislation looking to the shortening of its hours of labor, which are coincident with its hours of eating, would bring famine. All the song birds and all the silent birds give their service to man, and they ask no pay for it except to be let alone.—Our Dumb Animals.

Fishskin Dresses.

Among the most curious as well as wonderful of garments are the fishskin dresses worn by wealthy women of the gold tribe along the Amur river in east Siberia. These women produce some extraordinary ornaments, designs and embroidery. The dresses mentioned are composed of several layers of fishskin, the undermost representing the skin of the garment proper, the uppermost showing the ornaments in their cutout forms. Between these two layers there is another layer that serves to throw out distinctly the beautiful qualities of the ornaments. The pieces of fishskin that form the ornaments are usually blue. The front and back of the dress are adorned with these cutout pieces of fishskin sewed with fishskin thread.

Only Jar of Its Kind.

Horace Walpole tells a lively story of an old porcelain vender who had an exceedingly rare and valuable jar on which he set an almost fabulous price. One hot summer a slight volcanic shock, such as the British isles occasionally experience, jogged his house about his ears and split the porcelain vase. To an ordinary mind the accident would have been calamitous, but the china seller rose superior to fortune. He doubled the price of the article immediately and advertised it as "the only jar in the world which had been cracked by an earthquake." Nothing very slow about that.

Keep In Touch With The Business World

Let us send you our Monthly "Review of Trade Conditions"—

It's FREE, and contains information that every business man should have—

Send your name—
We'll do the rest.

The First National Bank

"The Bank That Does Things For You."
129 W. Main St., Connellsville.
Resources $2,610,000.

Title and Trust Company of Western Pennsylvania

QUALIFICATIONS

With ample resources, banking experience and an equipment including every modern facility, the Title & Trust Company of Western Pennsylvania is especially well qualified to handle your banking business.

Accounts subject to check are invited

MOVING AND GENERAL HAULING

Special attention to moving pianos. See

J. N. TRUMP,

Office 103 E. Grape Alley, Opposite P. R. R. depot. Both Phones

FINE FEATHERS

Novelized from Eugene Walter's Drama by the same name

By WEBSTER DENISON

ILLUSTRATED BY PHOTOGRAPHS OF SCENES FROM THE PLAY

Copyright A. C. McClurg & Co. 1914

CHAPTER XVIII.

Paying the Price

With all their money and all Mrs. Brand's charm the Brands were not within the inner circle of New York society. Just what the circle is is hard to say. Those who try to define it are generally those who know little about it or who at least are not part of it. The circle is composed of many segments. There are times when those segments vie with others so that it is difficult to tell where the one begins and the other ends. But the boundaries are there and generally speaking,

"How Beautiful You Look Tonight"

they may be determined by the horizontal and vertical lines. New York has grown vertically, its skyscrapers stand as monuments to millions, but from the Battery to the Bronx it measures the same number of feet and inches as in the day of Peter Stuyvesant and it is the landholders of New York that dominate the circle. Within its circumference there have been many encroachments. Savants are welcomed, toasted and forgotten. Marriage and intermarriage have brought many newcomers, millionaires and billionaires have been tolerated but the oligarchy remains.

The Brands had neither antecedents nor matrimony as passports. Brand's wife had beauty, culture, wealth, all the reciprocal means that society loves but she lacked incentive and ambition. Her nearest approach to the inner circle was the Long Island hunting set. She was an ardent horsewoman and rode and drove admirably. She had been received by some very smart people of the younger set in the hunts at Hempstead and Meadow Brook and if she had pursued these acquaintances might have found an entering wedge to the sacred sphere. But the Brands lived on Little Rock Bay, and it was something of a hardship for Mrs. Brand to shift her mounts from her stable half way across the island. An ambitious woman would not let such a little matter as that stand in the way of social preferment but she found the effort irksome. She showed a few of her favorites in the horse show but more from pride for her horses than in social quest. In fact Mrs. Brand was not society mad. She courted comfort and liked her own amusements.

When Jane came upon the scene the situation changed. What Mrs Brand lacked in way of aspirations, Jane supplied and what young Mrs Reynolds lacked in matter of means was amply furnished by her new friend. And Jane wanted all or nothing. She craved not only entree to the circle, but admittance to its most sacred confines. She urged Mrs Brand to seek every possible avenue of approach to social recognition and influenced her to attempt lavish entertainments. Brand was agreeable enough. He rather enjoyed the energy and zeal that Mrs. Reynolds displayed and approved of the effect it had on his wife. He assisted with a supply of unlimited cash. Jane's only sesame to her goal was through her friend and by the means of her own personal attraction. She made the most of the latter and the bills from her modiste and milliner caused Bob many a misgiving, despite the abandon with which he made and spent his money. He liked to see his wife look as good as the best and he plunged harder and deeper so that he could gratify her every wish without the semblance of question. Economy was a word that he had banished forever and if their house had permitted it he would have urged her to attempt some of the prodigious affairs that she shared at the Brands.

Yet while Reynolds indulged and encouraged his wife he found himself often assuming a care free spirit that he did not feel. There came moments when the false glamor of his life palled and he gave way to deepest melancholy. More and more he resorted to the bracing influence of stimulants and a cessation from this practise only accentuated his morbidness.

For a long time he kept the real state of his mind from Jane and the necessity for the deception carried him farther and farther away from her. In this life of wealth and gaiety the words of Brand now came home to him with poignant sting. He was, indeed, on the outside looking in. He saw his wife, through his apostasy, mount higher to the goal of her ambition while he sank lower and lower. The metamorphosis of soul began to take on physical expression. The candor of his expression changed to cunning and craftiness and an inherent frankness of manner gave way to constraint. At the club the change became noticeable. His evenings there were not of the convivial sort as before. He sought only one form of amusement—gambling. He played heavily and lost oftener than he won. His speculations in the street also went awry. Within a year from the date of his ill gotten prosperity, Reynolds had begun paying the price. He paid heavily and alone.

His thoughts often turned to Dick and the happy hours they had spent in the little bungalow. And Jane had seemed happy, too, for the reporter's boyish nature and lovable ways had endeared him to both. Reynolds forgot all the difficulties of their life across the bay and dated every element of discontent and unrest from the time of Brand's coming. Brand's coming—the thought of it made the blood surge through his veins—he cursed the day that he had ever made the millionaire's acquaintance and the day it had been renewed and he cursed Brand himself. What had Brand ever done or intended to do for him? He had used him as a pawn in the game of spoil! A cat's paw to drag a chestnut from the flame and then he had thrown him the shell. And for such little gain as was his he had suffered an incomparable loss. He was burned and scarred forever. In the bitterness of these moments Reynolds very soul was racked and torn and in his heart at times there was murder.

He wondered what Dick knew of his actual deal with Brand. He longed, sometimes to look up the reporter and bare the whole story. But confession to another would do no good now, it would not repay the municipality he had robbed and it would not renew the bond of friendship with the man he had cast aside.

When Reynolds rushed after his wife that night he stopped for Dick at the little place of cover on the corner. He almost dragged his friend away and while they waited for the car he told his intention. He was going from Jane to Brand, he said, and what Brand wanted of him he would do. He was done with poverty and done with principle. He was going to put his hand in the grab bag and take one draw at the game. If that was the way it was played, if that was the only way he could decently clothe his wife and give her the place she was entitled to that was the way he would play it. He would have told Dick all then if he would have listened. But the reporter laid a hand over his mouth and stopped him.

"Don't say any more Bob," he had warned. "If that is the way you feel, if your mind is made up I don't want to hear any more. I know too much now. But I can forget. Let it go at that. You know you can trust me. Only remember this. You'll fall flat. There are some men who can't go wrong and get away with it, the wrong always gets away with them."

That was about the last word he had had from Dick. They had ridden up to the city together but they had conversed but little and at the Battery the reporter shook his friend's hand and hurried away.

Dick was a dreamer, yes. But on the basic principles of life Dick was right and he had proved a good prophet.

The sting of conscience and remorse began to take such a hold on Bob that he ceased to share his wife's pleasures and he found himself aggrieved and annoyed at her extravagances. The sight of her costly gowns actually irritated him for he continued to lose heavily and his entire fortune now was less than the forty thousand dollars with which Brand had rewarded his duplicity. It was not his losses, however, that unnerved him. It was the thought that he now had nothing of his own making and that for every luxury his wife enjoyed, he and she were beholden to Brand. Jane was oblivious to it, but that only aggravated the ill. He avoided her. Night after night he remained away urging press of business while he was engaged in nothing more urgent than some game of chance which for him had lost even the element of sociability. His sleeping hours were as troubled as his wakeful ones and pleading extreme nervousness to Jane, he advised that they occupy separate rooms.

He dreamed constantly of Dick and the bungalow and of his earlier days with Jane. And once he dreamed of something else. He awoke clutching at the clothes, with beads of cold sweat starting from his brow and the picture of a horrible nightmare still before his eyes. He had dreamed that the dam had collapsed and that hundreds of persons were dead martyrs to his crime. And while he dreamed those dreams Brand slept peacefully. One was a conscience prodded transgressor and the other a self satisfied progressive.

At last Bob decided on an escape. He determined to risk everything he had, house and all in a final coup. If he won, he would go away whether Jane went or not. He could give her enough to be comfortable on if he were successful and if he lost—well, there would at least be a change.

CHAPTER XIX.

Unto Him That Hath

Mr Richard Meade it was now—not Dick. If Reynolds had followed the activities of the times he would have seen his friend's signature over articles of import in an enterprising weekly. For the reporter had abandoned his newspaper work and joined the staff of a powerful publication. He was a valued man, a muck raker and crops were fine.

If a year had wrought so much to the detriment of Bob it had been on the other hand equally beneficent to Dick. In the clearness of eye, directness of manner and quiet reserve one read accomplishment of purpose. Dick was a success and the reward of success was manifest in his outward appearance, and his environment. He sat at a desk as big as Brand's in a suite as finely furnished and as richly carpeted. He looked out upon a busy thoroughfare, one of the cross streets in New York's colony of publishing houses. He inspected the passing throng, not with a restless spirit of inquiry and conjecture but with calm observance and quiet analysis. Dick was still a socialist, but a socialist of deeds, not words. He had learned to subdue his direct frontal attacks on the enemy and to take more credit unto himself and his kind. In this respect he had outdistanced his employers and his writings attracted serious attention from the men who think.

When Dick thought of Bob and his venal surrender to Brand he did not scoff at his friend or rail at his traducer. He pitied Reynolds, not only for what he had done but for what he was—a palpable victim of the system's way. And the very worst kind of a victim for at first the system had merely stolen a part of the man's earning power and now it had stolen the man himself. The reporter knew beyond a doubt that the false premises on which Bob had founded his new prosperity presaged only one thing—collapse. And unlike Reynolds he had not simply wondered and dreamed. He had watched. He had kept himself informed about Bob, ready when the inevitable should come, to extend the needed aid.

Dick rose now, put on a well fitting tweed coat and walked leisurely over to the subway. He got off at Wall

"We've Got a Fortune. Do You Realize It?"

street and made his way to the offices of a prominent broker. He gave his card to one of the clerks and in a moment was shown into the private sanctum of the firm's head.

"Hello, Meade," the broker greeted. "You look prosperous. What can I do for you business?"

The young writer smiled and twirled his stick.

"No," he replied. "I guess you've had about enough for one day. Broke pretty good for you didn't it?"

"In amount of trade yes. That's the only way it ever breaks good for us. Commissions are all we ask, Meade. Never speculate."

The broker pressed his lips firmly together as if he feared they might part and curl into a treacherous grin.

"Tut tut," his caller cautioned, "you might make it seldom, to say the least." But he changed his bantering tone to one of sharp businesslike inflection.

"Henning," he said, "time is money to you and to me too. I know something and I want to know a little more. Bob Reynolds speculates through your house. There was an awful slump in Consolidated Wire today. How badly was he stung on it?"

"Why that's confidential, Meade. You don't expect me to tell my customers business to everyone who inquires about it?"

Dick got up and walked over to the broker. He commanded attention this time in such a way that Henning was unable to evade his look.

"Don't quibble with me, Henning," he commanded. "You know that my inquiries into Reynolds business aren't calculated to do him harm. I have heard something which makes me think he was caught pretty bad today. Now it's yes or no. If you don't want to enlighten me say so. Don't stall."

"That means," said the broker, "if I don't answer that you'll find out some where else. Well then he was hit a plenty. About forty thousand and if I know anything about Mr Reynolds affairs he was cleaned."

"All on one stock?" Meade asked.

"One was enough," replied the broker. "Consolidated Wire did the trick."

"Quite an unexpected drop, wasn't it?" the young journalist commented. "Oh by the way," he added lightly, "Mr Brand of the Hudson company has been trading in Consolidated. I suppose he took a tumble too."

Henning laughed outright.

"Yes, he took a tumble all right but he took it first—before the drop—and sold. Stocks go up on a rising market," he said placidly. "They go so far and then they usually go down."

"And very reasonable of them, too." Dick feigned no surprise at Brand's good fortune. He got up and walked about the room, inspecting in turn the mural decorations. Then quite casually he fingered a pad of paper on the broker's desk and toyed with a convenient pencil. Unwittingly he drew some little lines on the paper, two vertical, and across them two horizontal ones. Then he drew them again—a double cross.

Henning, a keen observer of this artistic ability, reddened slightly but his immobile features underwent no change. He watched the writer reach for his hat and neither spoke. As Dick opened the door the broker offered no comment in place of good-by. His words might have carried something irrelevant but for the little cross Dick had scratched upon the pad.

"Meade," he said without rising, "you're wasting your time at that magazine stuff. Why don't you come down here and get in with the live ones? You could make your fortune in the street beyond a doubt."

"Thanks," answered the journalist complacently. "Coming from you that's quite a compliment. But even a broker can't ignore some truths. If you don't mind I'll give you a motto for Wall street. 'Unto him that hath shall be given and from him that hath not shall be taken even more than he hath.' A slight revision of the original text but for the purpose a just one. Good by, Henning."

"Wait," called the broker.

Dick turned.

"Wait. I didn't know Reynolds was such a friend of you. Maybe he isn't flat. Maybe we can fix him up a bit."

"I'm afraid not," Dick answered. "From what I know and from what I've learned [illegible] I fear he's past fixing."

He went out into the crowd. It was four o'clock. Wall and Broad streets were filled with a hurrying, scurrying throng.

Dick, in no mood for haste was shoved and jostled as he hugged the sides of buildings in his more leisurely progress toward the subway. When he saw the mobs pouring down into the tube at Wall and at Dey streets he wormed his way northward along Broadway till he found a taxi and headed for the Thirty fourth street ferry.

The boat made its slip at Long Island City and he caught a train for Bayside where the Reynolds lived. Where they lived, but would live no more. "Poor Bob!" he thought, and poor [illegible] cut to Jane [illegible] blinded by the glamor with which the trap had been baited and [illegible] a man who had stepped boldly into it.

The end had come quicker than Dick thought it would. It was but a matter of time he knew but he would have given Bob more than a year.

He learned that the Reynolds' house was some thirty minutes walk from the station. He could find no means of conveyance so he set out on foot.

(To Be Continued.)

$2.50 Vacuum Bottle —— 98c. and $1.13

"CONVENIENCE"

Convenince, as well as happiness, may be had by both mother and child during the night, as may be seen in the above picture. No more getting up in the night to heat the baby's food, when a

SIMPLEX VACUUM BOTTLE

is near at hand. How can any mother resist from owning one of these valuable articles when she realizes how comfortably a night is passed with her young baby when a **Vacuum Bottle** fills a long needed want, can any mother afford to be without one?

Our friends tell us how little they realized the great satisfaction and comfort derived from one of these Bottles. The food remains at an even temperature.

The Daily Courier believes that there are thousands of mothers in this city who would like to own a **VACUUM BOTTLE** but have refrained on account of the **high price.**

We consider it a great privilege to place before our readers this marvellous offer

The Way to Get This Bottle. Every day in this paper appears a coupon. Clip it out, and present it with five others of consecutive dates, at the Office with 98c or $1.13 and procure one of these Bottles ABSOLUTELY GUARANTEED

COUPON WILL BE FOUND ON PAGE 2.

The News of Nearby Towns.

CONFLUENCE.

CONFLUENCE, July 29.—Don't forget the Sunday School picnic at Johnson's Chapel next Saturday, August 1. Everybody cordially invited.

N. R. Burnworth and daughter, Jean of Uniontown are visiting the former's mother, Mrs. Annabell Burnworth at Johnson's Chapel.

Mr. and Mrs. John Sands and two sons visited the former's father, John Sands at Maple Summit, Sunday.

Bert Kretchman and family who have been spending several weks here with his mother, Mrs. Mollie Kretchman, have returned to their home in Pittsburg.

Miss Helen Joliff returned to her home in Uniontown Monday, after a short visit with friends here.

Mr. and Mrs. S. Rowe and three children left Monday for a two weeks' visit in Pittsburg, Buffalo and Niagara Falls.

Miss Catherine Rickert returned to her home in Pittsburg Sunday, after spending several days the guest of Mrs. G. R. McDonald.

Mrs. Frank Koontz and daughters returned to their home in Greensburg, after spending several weeks at the home of the former's father, Isaac Hall.

Mr. and Mrs. Russell Gerhoart returned home Monday, after visiting the latter's parents, Mr. and Mrs. Ed. Clark of Addison.

Russell Flannigan returned to his home in Homestead, after visiting his sister, Mrs. J. C. Younkin for several days.

Mr. and Mrs. Frank Davis and Mrs. M. B. Mitchell and daughter, Leah returned to their home Monday, after visiting Mrs. Mitchell's husband, M. B. Mitchell of Republic.

George Butler of Johnson's Chapel, was a visitor in town Monday.

C. O. Burnworth was a recent business visitor in town.

CONFLUENCE, July 28.—Harry Black, Baltimore & Ohio agent at Friendsville, Md., was a visitor here over Sunday with relatives.

Mr. and Mrs. Russell Flanigan and baby of Homestead are visiting Mr. Flanigan's sister, Mrs. J. C. Younkin and family on the West Side.

Mrs. Earl Miller and two children of Fairmont, W. Va., are visiting her parents, Mr. and Mrs. Jasper Farnell of the West Side.

Mrs. G. R. McDonald of the West Side with her guest Miss Edith Rickert of Pittsburg have returned from a visit with friends at Frostburg.

Mrs. W. B. Portney visited her husband Sunday who is in the Mercy Hospital, Pittsburg, where he underwent an operation for appendicitis. Mr. Portney is getting along nicely.

Mr. and Mrs. C. S. Gerhard and two children visited their daughter Mrs. J. I. Burnworth at Johnson Chapel Sunday.

Frank Kregar, one of Lower Turkeyfoot township's leading farmers, was a recent business visitor in town.

Mrs. Guy H. Lockwood of Kalamazoo, Mich., will lecture in City Park Wednesday evening at 8 o'clock. Her husband delivered a lecture here some time ago.

Bruce Dodd of Pittsburg spent Sunday with his mother here.

C. J. McDonald and Robert Stark of Addison have completed painting Castle Lawn at Charlesson.

Harry Dodd of Crafton, visited his mother Mrs. G. W. Michaels here on Sunday. His daughter Helen who has been spending several weeks here returned home with him.

Mrs. Chris Sterner who had been quite ill, is able to be out again.

Rev. Thomas Charlesworth, pastor of the Methodist Episcopal Church at Beechbottom is spending a few days with Mr. and Mrs. V. M. Black.

Little Louise Roderick, daughter of Mr. and Mrs. Homer Roderick is sick, threatened with typhoid fever.

The annual Lutheran reunion of Somerset county will be held in Edgewood Grove, Somerset, Thursday.

OHIOPYLE.

OHIOPYLE, July 29.—Those registered at the Ferncliff Hotel yesterday were, Mr. and Mrs. Stacy of Connellsville; Mrs. Gibson, Uniontown; Mrs. McClelland, Connellsville; R. C. Tumble, Pittsburg; Mrs. Baird, McKeesport; Miss Baird and Miss Kane, McKeesport.

Mrs. T. C. Mariotti was the guest of her mother, Mrs. Nolan in Connellsville.

Edgar Powell of Connellsville is here for a short vacation.

Mr. and Mrs. Noah Lake and five children left on train No. 18 yesterday for Markleysburg to spend a week's visit with friends.

J. H. Nicholson and family who have resided in the Brady residence for the past several years, moved their household goods to their new home they recently built.

The concrete walk in front of the Sipe residence is now completed, making a walk all the way up Grant street.

F. C. Burdette's new car is a 1914 model Case, not a Ford, as a typographical error made an item state the other day.

NEW MEDIATION PLANS.

Federal Representatives Hope to Avert a Railroad Strike.

By Associated Press.

CHICAGO, July 28.—New proposals submitted by the Federal mediators in an effort to avert a strike of 55,000 locomotive engineers and firemen on 98 Western roads, were under consideration by both sides today.

"I am not at liberty to say what the proposals are," asserted Judge Martin A. Knapp, a member of the mediation board, "but we hope they will bring peace. The situation, however, still is grave."

Improve Your Complexion.

Your complexion as well as your temper is rendered miserable by a disordered liver and by constipation. Take Chamberlain's Tablets and you will improve them both. For sale by all dealers.—Adv.

Try our classified advertisements.

Fate of All Europe Rests With These Two Rulers—The Kaiser and the Czar

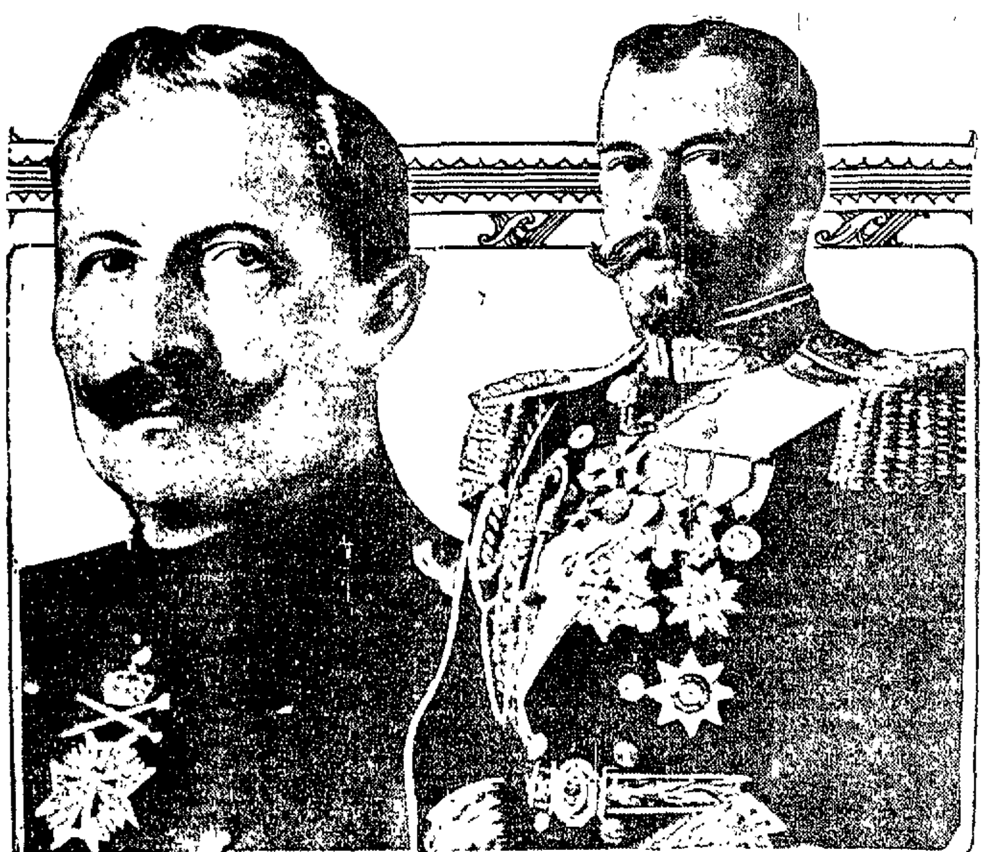

EMPEROR WILLIAM Of Germany CZAR NICHOLAS Of Russia

DICKERSON RUN.

DICKERSON RUN, July 29.—Vanderbilt again showed her superiority over the Dawson baseball team yesterday evening when they met for the second game of the series, Vanderbilt winning 8 to 3. Manager Whipkey started Jock Menefee in the box and he only lust four innings and was replaced by Whipkey, who showed some improvement over Menefee, who, it seems, has been traveling on the reputation of his uncle Jock who was some pitcher in his day. Buck Martin, pitching for Vanderbilt, pitched the same steady game he always pitches, and but for errors would have shut out Dawson. The features of the game was the batting of Joe Shallenberger, of Vanderbilt, he getting a two-bagger and a home run with one on. Harry Shallenberger contributed a three-bagger. Dawson has yet to win a game from Vanderbilt. Attendance, 589.

Mrs. P. J. Andrews was calling on relatives at Pittsburg yesterday.

There will be a lawn fete held on the church lawn at Liberty Saturday evening, August 1; all are invited.

Clarence Durbin is numbered among the sick at this writing. It is feared he has appendicitis.

Two car loads of material for the overhead bridge leading to the Young Men's Christian Association building arrived a few days ago and more will be here in a few days.

W. P. Bute, of North Dawson, was a business caller here yesterday afternoon.

Miss Anna McDonald has resigned as postmistress here to take effect August 1. Miss Lillian Newton, of Liberty, will take the position.

William Andrews, of Latrobe, was transacting business here Tuesday.

Mr. and Mrs. Albert Hartman and family returned to their home at Beaver Falls today after a very pleasant visit here with Mr. and Mrs. J. P. Black.

W. R. Keffer informed Edward, better known as "Pop" Snyder, the watchman at the bridge crossing, on his way to work, that his dog which is a fine Scotch Collie, was killing off all his chickens. Snyder could not leave his post and Ed Love, a Baltimore & Ohio railroad man, came along going home from work so he sent a message with him to Mrs. Snyder, and when "Pop" went home for dinner he found his dog hiding under the grape arbor, and on investigation the chicken the dog was playing with was one that the rats killed a few days ago and was thrown over the river bank, where the dog found it. "Pop" says some of the boys want to get his dog, but he says there is nothing doing.

Thomas Donnelly, of West Side, Connellsville, spent last evening with his family at Dawson.

Justice of the Peace R. H. Wright of Bridge street, Dawson, was a Connellsville business called Tuesday afternoon.

Try our classified advertisements.

STAR JUNCTION.

STAR JUNCTION, July 29.—Mr. and Mrs. W. L. Risbeck were Connellsville callers yesterday.

D. H. Horton of Connellsville, was a business caller in town yesterday.

Miss Elizabeth Hall is visiting relatives at Brownsville.

Opal Murphy of Perryopolis, was a caller in town yesterday.

Clyde Elkins and family of this place, are at Indiana, Pa., where they will spend a month's vacation.

Prayer meeting Thursday evening in the Methodist Episcopal Church at 8 o'clock. Rev. T. M. Dunkle, pastor.

Charles Glass of Pittsburg, is a caller in town.

Martha Hannon of McKeesport, was visiting relatives in town yesterday.

A Young Man's Habits.

Every young man should have a savings account. In such an account, he can deposit small amounts from time to time—one dollar or more. The money will constantly earn interest and the record of a faithful saving of money will be a splendid recommendation at a time when he needs it most. The Citizens National Bank of Connellsville, 128 Pittsburg street.—Adv.

THE SOISSON.

"THE SPY" TODAY.

Those who have read the best of J. Fenimore Cooper's books, "The Spy," will thoroughly enjoy the four part picture today at the Soisson Theatre. It is a play vibrating with intense scenes and the daring deeds of "The Spy." Another two reel drama is the "Prowlers of the Wild," in which Anna Little and Herbert Rawlinson appear in the cast. The comedy is the "Love, Roses and Trousers" and the Animated Weekly No. 122 has a number of great subjects. "Lucille Love" is coming Friday. Saturday the celebrated play "The Squaw Man," will be presented with Dustin Farnum.

LABOR LAWS EXPLAINED

Illegal for Children to Work in Summer Without Certificates.

The Commissioner of Labor and Industry, John Price Jackson, finds that there are certain phases of the labor laws relating to minors which are not fully understood throughout the Commonwealth. Thus, it is not known by all that children under fourteen are not permitted to be employed during the school vacation, or at any other time, and that those between fourteen and sixteen are required to have school employment certificates during the school vacation period exactly the same as are required for other periods of the year. These school employment certificates may be obtained from the superintendent or principal of the district in which the child resides.

It is also found that here and there employers are not aware that they must not only post and keep posted copies of the minor and female labor laws, schedules giving the names of such employes, and other classifications as to ages, etc. Copies of these laws and the necessary schedules can be obtained from the Department of Labor and Industry, Harrisburg, Pa., upon application.

The Department of Labor and Industry started out in its work for advancing the safety and health of the employes and gaining an observance of the various labor laws, by asking for the co-operation and help of all affected. This has been given generously and cheerfully throughout the length and breadth of the Commonwealth. The Department Staff, therefore, is very anxious that the knowledge of the laws should be widely disseminated in order that there might not be any infractions thereof from lack of knowledge.

LAW OF FLIGHT PROBED

Army Court Martial Finds Correspondent's Charges Baseless

By Associated Press.

WASHINGTON, July 28.—Secretary Daniels forwarded to Congress today in response to resolutions the finding of a navy court martial which investigated charges that "the law of flight was applied to Mexicans during the occupation of Vera Cruz by Americans under command of Ensign Richardson of the Battleship Arkansas."

The finding arrived at was "established beyond any doubt that the law of flight was not in any case applied by any of the United States forces at Vera Cruz at any time."

The investigation grew out of the case of Fred L. Boalt, an American correspondent at Vera Cruz accredited to the Newspaper Enterprise Association who sent dispatches alleging the law flight had been applied.

East End Forfeits Game.

A baseball game full of errors was played on the West Side last evening between the East End and "Bill's" team. At the end of six innings the score was 11-10 for the East End, but they refused to play any longer and the game was forfeited to the West Side. McCasker and Duggan pitched for the West Side and Trump and Hart for the East End.

It Will Pay You

To read our advertising columns.

SMITHFIELD.

SMITHFIELD, July 29.—Mrs. George Molliey, who has been a sufferer for several weeks with a complication of ailments, died at her home near Cheat Haven Monday. The funeral will take place from the house today at 2:30 P. M. Interment in the Lutheran cemetery near Morris Cross Roads. Deceased was 65 years of age and is survived by her husband and three children, Mrs. John Moore, Avery and a younger sister, all at home.

Mr. and Mrs. George Cline of Pittsburg, are spending their honeymoon with Mrs. S. A. Johnson, the bride's grandmother. Mr. Cline is an employe of the Oliver Steel Company.

Mrs. William Long of Uniontown was in the Borough Monday looking after some property interests she has here.

Charles Swope, carrier on R. F. D. No. 9, moved from his little farm in Springhill township Monday to the Hankins house on Church street in order to be near his work from this office.

Jasper Rohm of Vanderbilt moved into the Stewart house on Water street Monday. He is employed at the Rowwood mines in Nicholson township.

John Ramsey and wife of Leckrone autoed through this section Sunday. They called on Miss Ola Brownfield, a schoolmate of Mrs. Ramsay at the Mount Pleasant Institute, class of 1900.

INDIAN CREEK.

INDIAN CREEK, July 28.—Jacob Williams is a business caller in Connellsville today.

Patrick Boyle of Indian Head, is spending today among Connellsville friends.

Mrs. L. May is calling on Connellsville friends and shopping today.

P. J. Adams was a business caller here today.

J. M. Stauffer of White Bridge, is transacting business in Connellsville today.

A. W. Sipe of Mill Run, is a Connellsville business caller today.

M. H. Frazee of Connellsville, is along the Indian Creek valley today on business.

Mrs. Jake Dull and two sons of Jones Mill, are spending today among Connellsville friends.

Seven of the Y. M. C. A. boys from Rogers Mill, left for their homes in Pittsburg today.

J. W. Miller of Indian Head, is a business caller in Connellsville today.

J. W. Buttermore will soon have his mill in running order.

JACOBS CREEK

JACOBS CREEK, July 29.—Miss Mary Smith and Miss Margaret Bumper of Jeanette, and Robert Layton and William Bowers of Layton, were the guests of Herbert Heugh, Sunday.

E. E. Pattison has returned home, after visiting friends in McKeesport.

Mrs. I. Shebe of this place, has returned home, after visiting friends in Natrona.

George Lancaster and daughter spent Monday at West Newton.

Mrs. Emma Rowe has returned to Belle Vernon, after spending two weeks with her parents at this place.

Pierre Rhodes is having a cellar made to his new store building at this place.

Smithton baseball club will cross bats with Jacobs Creek Thursday afternoon, and Jacobs Creek will play Wyano on Saturday.

Aaron S. Watkins, LL. D.

Will speak at following places:

Wednesday, July 29, at 6.30 P. M. at Wood's Crossing, Mount Braddock, 7.30 P. M., at Bank Corner, Dunbar, at 8.00 at Union prayer meetings held in the Methodist Episcopal Church.

Thursday, July 30 at 6.30 P. M., Owensdale.

Friday, Dr. A. S. Watkins will be in Star Junction at 6.30; at the Diamond in Perryopolis at 7.30; in the H. S. Auditorium at 8.

Monday, August 3 at 8 P. M., Railroad Y. M. C. A., Dickerson Run.—Adv.

Hear him! He's great.

Classified Advertisements

Cost but one cent a word, and bring results. Try them.

STORE CLOSED THURSDAY

UNION SUNDAY SCHOOL PICNIC

WRIGHT-METZLER CO.

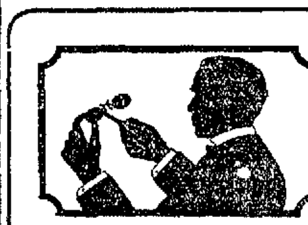

Stop In Today

And have your Glasses tightened and adjusted to proper position—a call of this kind often saves your glasses from being broken—besides improving the usefulness of the glasses.

Make use of our Repair Department whenever anything is broken.

A. B. KURTZ,
JEWELER.
West Main Street.

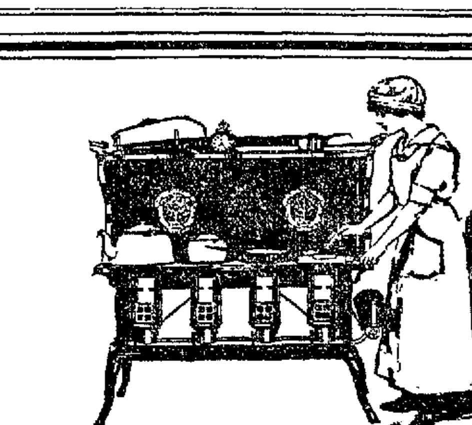

KITCHEN ECONOMY

One burner, or four—low flame or high—a slow fire or hot one. No coal, soot or ashes.

New Perfection
WICK BLUE FLAME
Oil Cook-stove

means better cooking at less cost—and a cool, clean kitchen.

In 1, 2, 3 and 4 burner sizes, with cabinet top, drop shelves, towel racks, etc. Also a new stove with Fireless Cooking Oven.

At all dealers and general stores.

The Atlantic Refining Company
Philadelphia Pittsburgh

Yough Ice Cream

Pure and Wholesome

Orders for Any Quantity or Flavor Filled Promptly.

Give us a trial order today. We will guarantee satisfaction.

909—Both Phones—909

Yough Crystal Ice & Storage Co.
CONNELLSVILLE, PA.

SOISSON THEATRE

THE HOUSE OF LILIES.
THIS AFTERNOON AND TONIGHT.

THE FOUR-REEL DRAMA
THE SPY

THE TWO REEL DRAMA
PROWLERS OF THE WILD

THE SERIES NO. 122 OF
THE ANIMATED WEEKLY

A GREAT JOKER COMEDY,
LOVE, ROSES AND TROUSERS

A FINE BILL. 5 AND 10 CENTS.

J. B. KURTZ,
NOTARY PUBLIC
AND REAL ESTATE.
No. 3 South Meadow Lane.
Connellsville Pa.

Commercial Printing of all Kinds Done at The Courier Job Printing Office.

Patronize Those Who Advertise.